Nineteen Eighty One MOMENTS

To Carol,
I've known you
for a long time, and
I hope you can always
be as sweet as you are now.
Keep that smile of yours. I hope
you have a great future.
Friends
Olga Hoyos.

To Carol
You are a wonderful
and sweet person.
I wish you all the
luck in the world and
hope you enjoy life and
this summer. Keep your smile
always. In times of trouble always
remember — after every storm there
is a Rainbow!

Class of "84"
Love
Elaine Sandra

P.S.
Forever
Friends

ALLEN COUNTY PUBLIC LIBRARY
3 1833 07540 3201

NINETEEN HUNDRED EIGHTY ONE MOMENTS

Lennox High School

Volume 24 Lennox, California

Moments of Joy

1

3

2

4

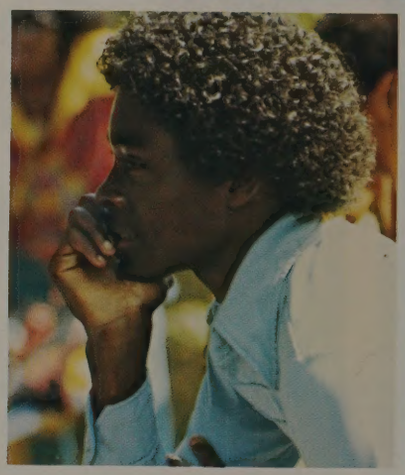

5

1. Rita Camberos screams "HELP" and grows a hand. 2. Freshmen trip out on the Punk Rally. 3. A moment to remember? 4. He's the fool of them all, Joey Collins. 5. Mark Fields has moments of thoughts and dreams. 6. A proud King and Queen, Donna Bax and Ignacio Verduzco. 7. I'm so embarrassed, Iliana Estrada cringes.

6

7

8

8. Mr. Calder sizes up the situation with Mrs. Johnson. 9. Lindren Hilbert and Wanda Gregory laugh it up. 10. Sophomores show their pride and yell their hearts out to win first place during rally competition. 11. Gustavo Veitia tries hard to outrun his opponent from Inglewood.

10

9

11

Moments of Laughter

1

2

3

Memorable moments have been

4

5

1. Executive staff members work to improve yearbook. They consist of Sonia Amel, Sandra De Sereire, Marjorie Bautista, Jennifer Roles, and Beverly Hunter. 2. Sandra Berg and Kathy Begg otherwise known as Frick and Frack, contribute their know-how as Class Editors. 3. Spending their time with Irene Gordillo, Alba Ruiz, and Yvette Carrasquillo are the sports editors Wilfred Chandler, Kevin Rachall, and D'Antoinette Lawrence. 4. Jennifer Roles and 5. Sandra de Sereire take a rest as editors of the yearbook. 6. The Yearbook Staff—Row 1—Sandra de Sereire, Mr. Rick Ong, Jennifer Roles, Angie Rodriquez. Row 2—Kevin Rachall, D'Antoinette Lawrence, Kathlin Begg, Beverly Hunter, Marjorie Bautista, Luz Figeroa, Yvette Carrasquillo, Alba Ruiz, Wilfred Chandler. Row 3—Susan Woodworth, Sonia Amel, Kathrine Bliley, Irma Burgos, Carmen Castro, Janice Martinez, Irene Gordillo, and Sandra Berg.

6

accomplished by yearbook staff

Moments we share

1

2

3

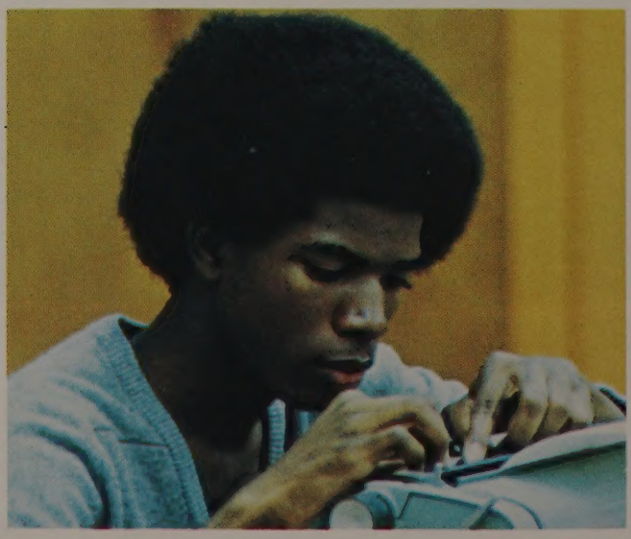

4

1. Drill Team holds their heads high at the end of the routine. 2. Alex Neira and Iliana Estrada have a moment of silence. 3. Angel and Naomi Rabadan have a family feud. 4. Another mistake for Mike Windbush.

unite us together

5

6

7

5. Band blows their hearts out during the rally. 6. "What am I going to do with these punks??" says Officer Gallegos. 7. King Verduzco and Queen Nutna Bax have just announced that their parliament has gone punk.

Varsity Yell

1

Flag

2

Song

3

4

5

PEP SQUAD

1. Varsity Yell: Tania Trespalacios, Kathlin Begg, Delores Estrada, Rita Camberos, and Wendy Jones. A group of unique girls who have carried on the Lancer spirit with cheers and stunts throughout the year.
2. Flag: Sandra Berg, Cedrice Miller and Angela Birdsong. These girls have contributed to making Flag an important part of Pep Squad, with their spirit and get-up and go.
3. Song: Donna Bax, Marjorie Bautista, Colleen Houston, Iliana Estrada, and Mindi Shelton. A proud and spirited group of songleaders who have worked together successfully.
4. Bee Yell: Jean Simoneck, Katy Kertez, Ana Cusidor, Ann King. Bee Yell squad has worked hard together to give support and spirit to the Frosh-Soph teams.
5. Knight Carlos Culqui and Lady Lori Hosale are the school mascots representing the pride and spirit of Lennox High.

1. Seniors Prince Jose Gonzales and Princess Neomi Rivera walk proudly. 2. King Ignacio Verduzco and Queen Donna Bax share a moment of happines. 3. Freshman Escort Geovanni Agramonte and Princess Nancy de Sereire walk joyfully onward.

1

2

3

Ignacio and Donna discover the magic

4

4. A proud King and Queen. 5. Sophomore Escort Alex Neira and Princess Alma Estrada walk on happily. 6. A happy King and Queen and their court. 7. King Ignacio Verduzco and Queen Donna Bax joyfully ride on.

5

6

7

moments of being King and Queen

DRILL TEAM 1980-81

The 1980-81 Drill Team is a group of girls who have worked together throughout the year to accomplish many things. One of their greatest accomplishments is learning to work together as one group. They have had ups and downs but that has led them to what their hard-working Drill Team is now. The most important accomplishment is that they've learned to have confidence and pride in their performances—whether good or bad.

(Above) Dorothy Muncey, Gabi Camberos, Martha Bjorquez, Lisa Trepalacios
(Below) Ana Diaz, Sandra Ortiz, Naomi Rabadan, Anita Rendon.
(R. Top) Sgt. Martha Borges, Capt. Jackie Carrera, Capt. Patti King.
(R. Middle) Yvette Carasquillo, Mayra Giuerra, Monique Francis, Janice Rodriguez.
(R. Bottom) Drill Team works hard through another day of practice.

DRILL TEAM 1980-81

Yasmin Rawlings, Nancy Gil, Soledad Arredondo.

Pilar Martin, Kim Walker, Nancy de Sereire, Alma Estrada

A special tune can make moments enjoyable

The Lennox High School Band goes through another year of hard effort to perform at the football games and at our rallies. They have also participated in several parades.

In winter months they still practice in the cold and on the hot summer days. They go through it all to make a few minutes of enjoyable music for all Lennox High students and the community.

Susan Woodworth is the leading Drum Major for the Lennox Lancers Band. Sabrina Gowers and Susan Woodworth work together to lead band. Band Members Row 1 - Jeanne Warren, Joe Smith, Simon Gonzales, Ricky Martinez, Eric Betts, Steve de Serrere, Linda Mutterer, Sandra Ramos, Sandra Matthews, Javier Moreno, Martin Castillo. Row 2 - Sabrina Gowers, Marta Juarez, Mark Rigney, Jorge Salazar, Patrick Quinlan, Mark Bernd, Alex Verduzco, Letonio Malaend, John Knox, Edna Bradley, Wendy Peet, Inoa Burnett, Susan Woodworth. Row 3 - Lamont McKinney, Rigney Hilard, Mike Betts, Sussua Lauone, Leonardo Gonzales, Roland Albuquerque, Ken Mosely, Humberto Maldonado, Robert Hall.

1

3

2

4

5

1. Irma Burgos, Carmen Castro, Janice Martinez, Kathleen Bliley, are members of the yearbook staff showing off their musical talent. 2. Danette Le Bouef shows off her cute little smile to the camera man. 3. Three cheers for Lennox High. 4. Let the Juniors dream on about being No. 1. 5. "Put it there brother" says Fernando Castio to one of his buddies.

1

4

2

5

3

6

1. Roy and Donna talk things over during lunch. 2. I am a Lancer fan too. 3. Marjorie tries to sing with her mouth full. 4. Martha and Ana do their thing on punk rock day. 5. Yamile and Lidia talk things over during P.E. 6. Jesse and Roy show their friendship.

"Lennox puts on a Happy Face"

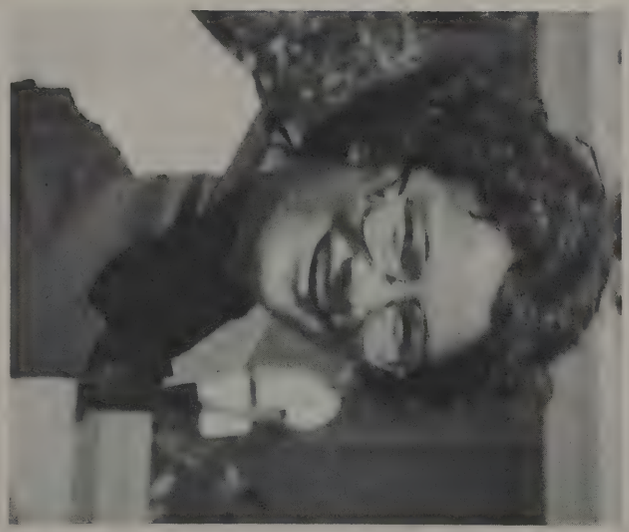

1. I think she has nice legs, Don't you? 2. The only thing that comes between me and my Calvin's, is my popcorn. 3. Popcorn anyone? 4. Look, I got my fingers unstuck! 5. Sigh, "Lunch is so fun!" 6. "And the best part is it get 10 MPG highway."

1

2

3

4

5

6

1

3

2

4

1. Togetherness is nice. 2. Crowd goes wild as Lennox makes another touchdown. 3. "I told you we'd get our pictures in the yearbook if we became cheerleaders." 4. "Let's get down and Boogie!!" 5. We always munch at lunch. 6. Nancy de Seriere sneers, "Get out of my way," as she dribbles the ball. 7. You find some of the best food at Lennox in the trash can, among other things. 8. Did you have to take my picture, sighs Michele Tolozko.

5

Moments we'll remember

6

8

7

1

2

Our life together has

3

4

1. "If they could see me now!" 2. Band blows the roof top off with their new number. 3. Wendy Jones shows how important it is to study, study, study! (That was suppose to be a joke. Ha! Ha!) 4. He's not as good looking as I thought.

5

5. One of our custodians shows what a fine job they do to keep Lennox campus clean. 6. Oh, is that what you call a touchdown? 7. Seniors show their spirit by winning rally competition. 8. How's that for a Pepsodent smile! 9. Another shipment of students comes to Lennox High.

grown into past moments

6

7

8

9

1. LANCERS that's what we are! 2. Good friends come in all sizes. 3. Dear Mom and Dad, Please send me money!! 4. I'm just pretending to ignore those girls over there. 5. Don't you think I'm just as cute as my car? 6. Hi, I'm sexy, What's your sign? 7. Look Ma! No cavities! 8. "We got nothing to be guilty of."

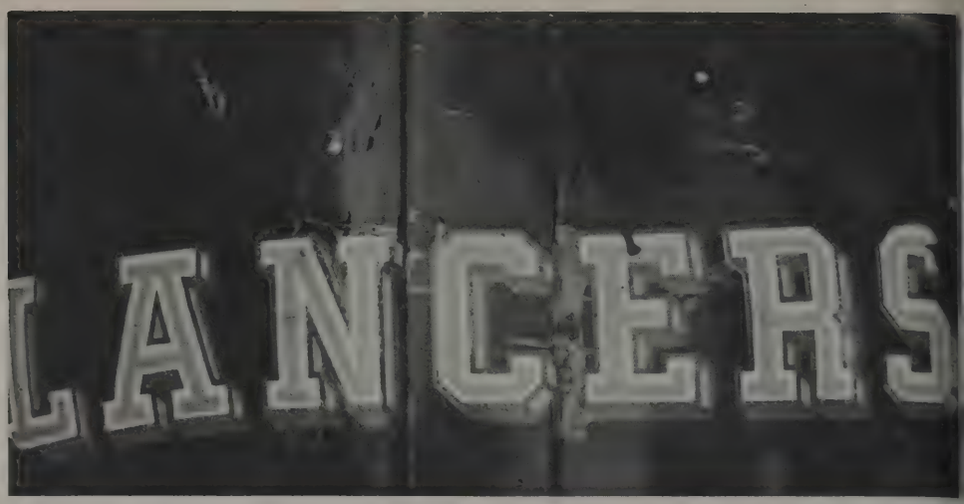

1

2

3

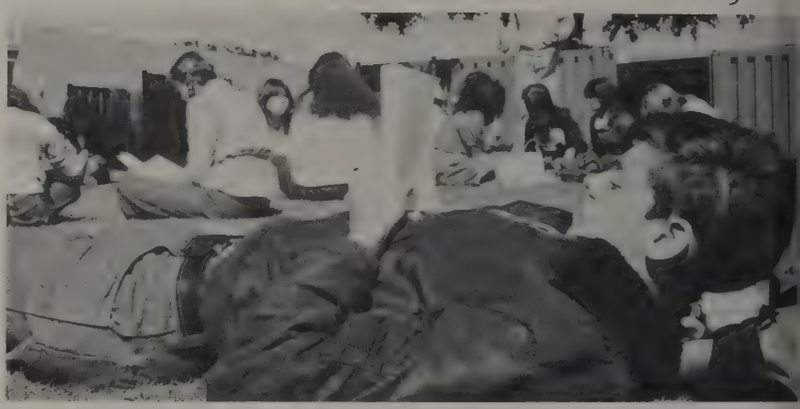

4

Moments of silence

Moments of craziness

5

6

7

8

ONE MOMENT VICTORY

The Lancers had a very disappointing season, losing all but one game. Lennox's one moment of victory came when they downed the Hawthorne Cougars 20-16, the first game ever played by the two teams.

Although Lennox only won one of their games, they kept their pride by fighting with all they had. Although Lennox only won one game, we should still pay tribute to those who did outstanding on the team. The Most Valuable Player was Kevin Lawrence, and the Most Scored Points went to Anthony Hampton. Letchen Parker, Kevin Lawrence and Graig Gutman were players who made All-League Team. The football team would also like to thank everyone who went to support the team with spirit.

VARSITY FOOTBALL SCOREBOARD

LHS		Opponent
0	Culver City	40
20	Hawthorne	16
6	Luezinger	36
0	Cathedral	14
0	Mary Star	28
21	Redondo	41
6	Lawndale	24
0	Harvard	20
0	El Segundo	49
7	Marileste	49

1

2

3

1. Delzie Lanham tries to find a receiver down field. 2. Button up for safety, button up! 3. Varsity Coach, Don Bohannan looks on. 4. Wilford Chandler blocks a Redondo player while Willie Mitchell adds on the finishing touch.

4

5

8

6

9

7

5. Craig Gutman warms up for the Harvard game. 6. Wilford Chandler carries for a first down against Redondo. 7. Kevin Lawrence drops back for a pass against Redondo. 8. Gridders warm up for another test. 9. Lancers wait for a play from Coach John Figgy.

SOPH-FROSH comes in 2nd place

This year was a whole different story from last year. When this young Soph-Frosh team was unable to capture a single victory. The young Lancers came out this year, against a tough Culver City team and tied them 7-7. From there on their competition got a little tougher, and in their pre-season games they fell short. But when the league came the young Soph-Frosh team was almost unstopable averaging over 20 points a game while allowing their opponents less than 10 points.

The Lancers worse defeat came against Miraleste. The Lancers needed this win to go into 1st place and come in 1st place in the League. In this gruelling game the Lancers played a great defense, but needed help with their offense, losing the game 23-21.

1

2

3

4

5

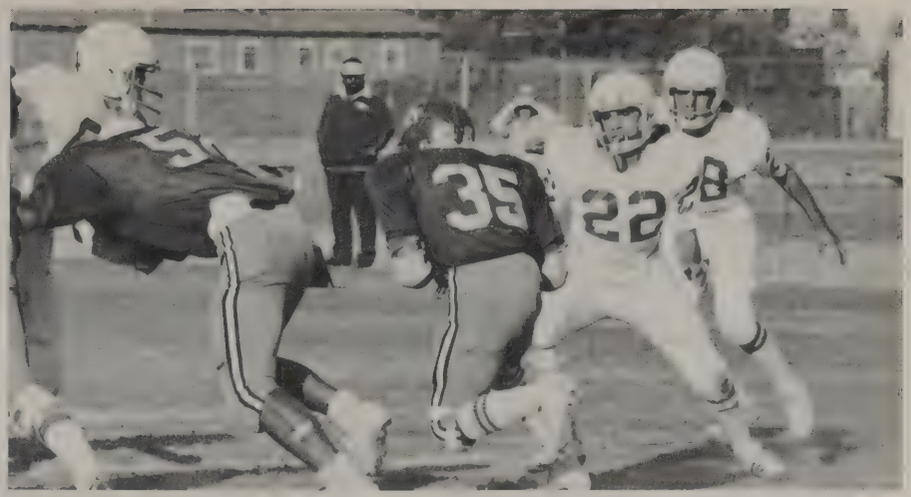

8

6

9

7

1. When the opponent gets the ball, Lennox CRUSHES!! 2. "We know were bad!!" states Sean Sease. 3. Stacy McCulley rises high for the interception against Lawndale. 4. It takes more than that to stop Johnny Colon. 5. Stacy McCulley runs it down the field for a first down. 6. Jose Tostada runs for a touchdown, leaving his opponent behind. 7. Stacy throws the ball up for Joses first down. 8. Andy Campos uses his blocking well. 9. Johnny Colon runs for the end-zone.

Sports Varsity's Fall Hall of Fame

This year's Hall Of Fame commemorates the people that stood-out in all sports played at Lennox High. These people were stand-outs as individuals and also as team players in their respective sports in fall and spring. The Fall Sports Hall of Fame. Tony Hampton Football, Ottis Bowen Basketball, Raul Alonso Soccer, Tammy Puyol and, Yolanda West Basketball, Sergio Yepez Cross Country, Reina Pinto and, Olga Martinez Volleyball.

1

1) Hampton is just taking it easy. 2) Mr. Kool Ottis Bowen. 3) Sergio strolls across the campus. 4) Raul Alonso is all the way into it. 5) West and, Puyol kicking back waiting for the picture to be taken. 6) Two outstanding Volleyball players Reina Pinto and Olga Martinez. 7) Anthony Hampton gets off against Miraleste.

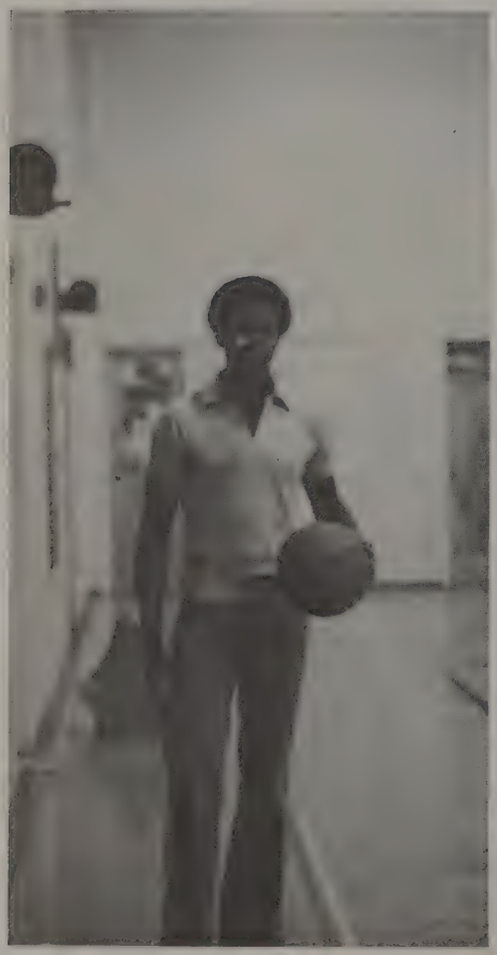

2

3

4

5

6

8) Magic Man Bowen is at the free throw line. 9) Tammy Puyol must be a good player to have the ability to make this shot over two players.

7

8

9

Spring Hall of Fame

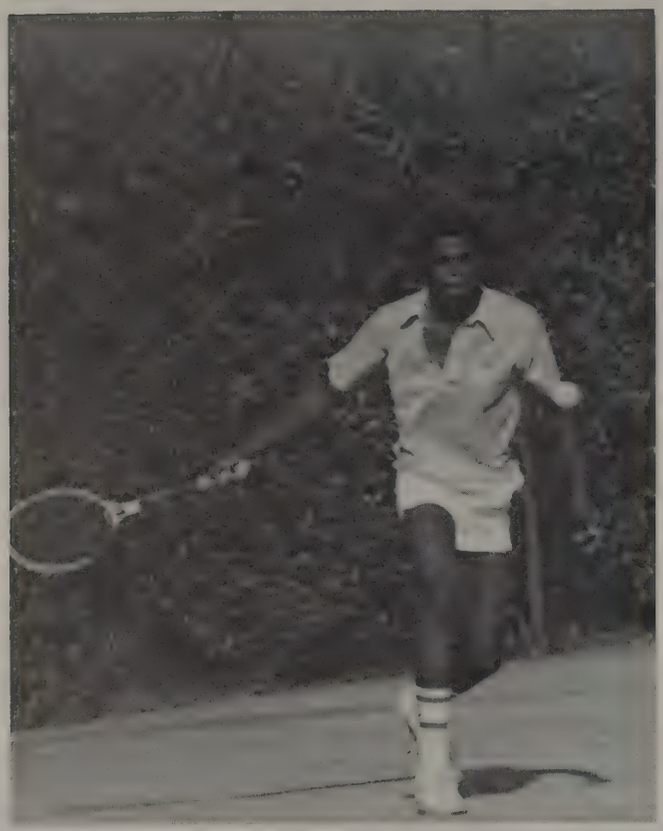

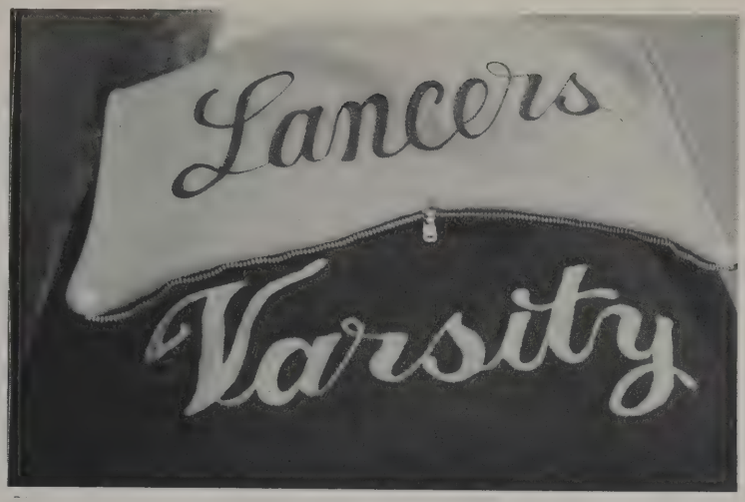

Due to the early press time of the Troubadaor, the Spring Sports Hall of Fame could not be determined. However, these "Moments in Spring Sports" were available for your enjoyment.

Pinto takes top volleyball honors again

1

With only Reina Pinto returning from last year, Coach Wheelers 1980 volleyball team set about developing their skills, understanding of the game, and ability to perform together as a team. The girls showed great hustle and togetherness in heartbreaking losses to taller, more experienced squads from Hawthorne and Morningside. Reina Pinto was team captain and named most valuable player. Reina plans to be a physical education teacher in the future.

Julie Rojas

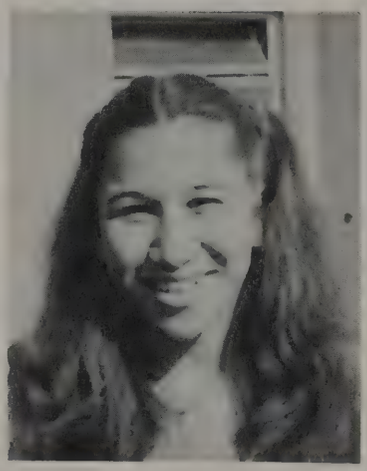

Yvette De Valle

Teresa Peredes

Dennisse Mercado

6

1. Most valuable player, Reina Pinto 6. Stretchin' out for the game. 7. team row 1: Coach Wheeler, Olga Martinez, Julie Rojas, Eyvette Hampton, row 2: Betty Moala, Teresa Peredes, Rosa Garcia, row 3: Reina Pinto, Dennisse Mercardo, Yvette DeValle

7

8

14

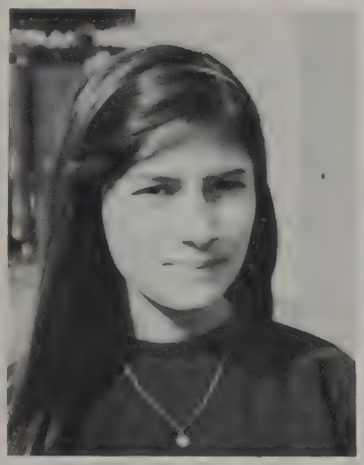

Reina Pinto

Rosa Garcia

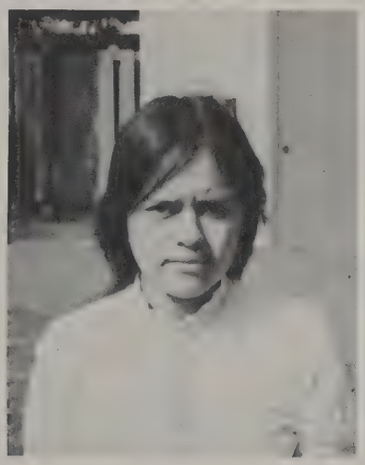

Olga Martinez

Reina goes for a serve.

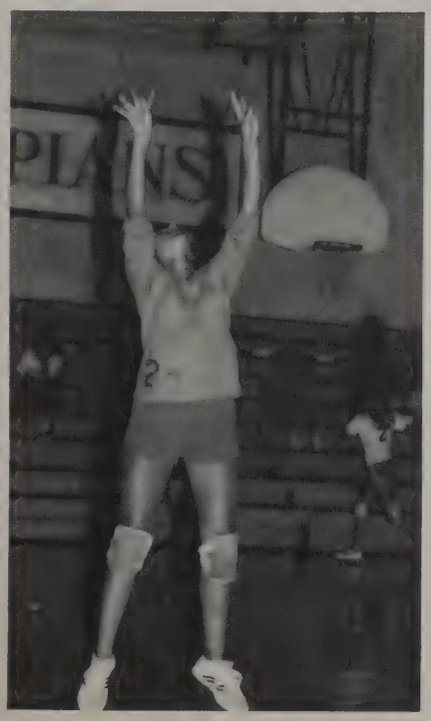

13

8. Coach Wheeler 13. Julie Rojas sets one up! 14. Olga Martinez thinks about the next game.

Jayvee Volleyball

This years junior varsity players had tough league competition like the varsity, the JV's often found themselves facing teams that were much taller and a great deal more experienced than the locals. The JV's came out of the season placing 5th. At the close of the season, Angela Ice was honored as the teams most valuable, many JV players look forward to a successful varsity season in 1981.

1

2

3

1) Angela Ice, Patty Garcia, Maria Salazar, Kelly Kocias, Cindi Rocha, Romelia Jaquez, Rosa Figueroa, Cindy Bly 2) Setters—Romelia Jaquez, Kelly Kocias 3) Spikers—Front: Angela Ice, Rosa Figueroa, Back: Maria Salazar, Patty Garcia, Cindi Rocha, Cindy Bly. 4) Coach Wheeler 5) Most Valuable Angela Ice.

4

5

1

Varsity Cross Country

VARSITY CROSS COUNTRY
SCOREBOARD

LHS		Opponent
33	Leuzinger	23
33	El Segundo	22
48	Culver City	15
50	Harvard	15
20	Inglewood	43
20	Bell-Jeff	39
18	Lawndale	43

Final Standing
(5th place)

2

3

4

1. (Bottom) Fernando Peraza, Carlos Gonzalez, Carlos Culqui, Jose Garcia. (Top) Joey Collins, Sergio Yepez, Gustavo Veitia, Alex Peraza and Coach James. 2. Even though trailing, Lennox still has determination to win. 3. Carlos Gonzalez speeds up to pass an opponent. 4. The team struggles on with one more lap to go.

1

2

3

Injury upset season

Lennox Cross Country team started out on the right foot, but ended on the wrong shoulder. An outstanding athlete and top runner on the squad, Sergio Yepez, in the middle of the season, broke his shoulder. This disaster hurt the team as well as Sergio, because the injury kept him out the rest of the season.

The team kept running strong, though, despite this injury placing fourth place in league. At the Fall Sports Banquet awards Sergio Yepez was awarded Most Valuable Player on the team. Jose Garcia won the Coaches Award, while Carlos Culqui won most Improved.

4

1. Gus shows his disappointment in a one-point loss. 2. Jorge and Alex, first string Varsity runners, keep their spirit. 3. Gus gives Jose a pep talk as a newcomer on the team. 4. Varsity Coach James is checking the time of one of his runners: "not bad."

1

JV Cross Country

The Cross Country Team of 1980 had only two members returning from last year, Mario Espinosa and Jorge Heredia. But this did not slow the J.V.'s will to excell and come out in front. At league finals the team placed in third place and had two runners come in the top ten; Sergio Hernandez (2nd place) and Rudy Herrera (third place).

Head Coach of the Cross Country Team, Dennis James, had the tough job of keeping the team in top condition and spirit. Thanks to this, many of the team's members improved 100%. The team was also very lucky to have Roaldo Moran, a freshman, who is the team's hope for next year. Sergio Hernandez and Rudy Herrera also did outstanding throughout the season helping upset Culver City and El Segundo. Another member of the team was Abel Pomar who was fifth man, an important place that can sometimes decide the outcome of a race.

2

3

1. Roaldo Moran and Sergio Hernandez—just cruising by.
2. Jorge Heredia, Roaldo Moran and Sergio Hernandez sprint it out for first place
3. Concentration helps Abel Pomar during the last mile.

Girls Tennis faces tough com

The 1980 girls' tennis team was a fun team to coach. The girls blended well together and by the end of the season, we had developed a feeling of togetherness. We had a losing record (4-6) but our spirit never died. We were in several matches until the last round of sets. Matches against Lawndale, Leuzinger and Aviation were decided by the results of the last set.

League finals saw Jennifer Roles finish 3rd place and Luz Rivera and Tonya Kendrick finish 5th place. We ended our season with an evening out at Farrell's and a fun filled day at Disneyland.

Jennifer Roles was voted the Most Valuable Player and received all league honors. Rowena Manlagnit was the Most Improved Player, while Luz Rivera and Tonya Kendrick received Most Ideal Award. Team members are Seniors: Jennifer Roles, Luz Rivera, Barbara Nikkel, Minerva Moreno, Marilyn Whitley and Diana Buchanan; Juniors: Tonya Kendrick, Julie Campos, Danette Le Beouf and Rowena Manlagnit.

—by Marian Kovinick

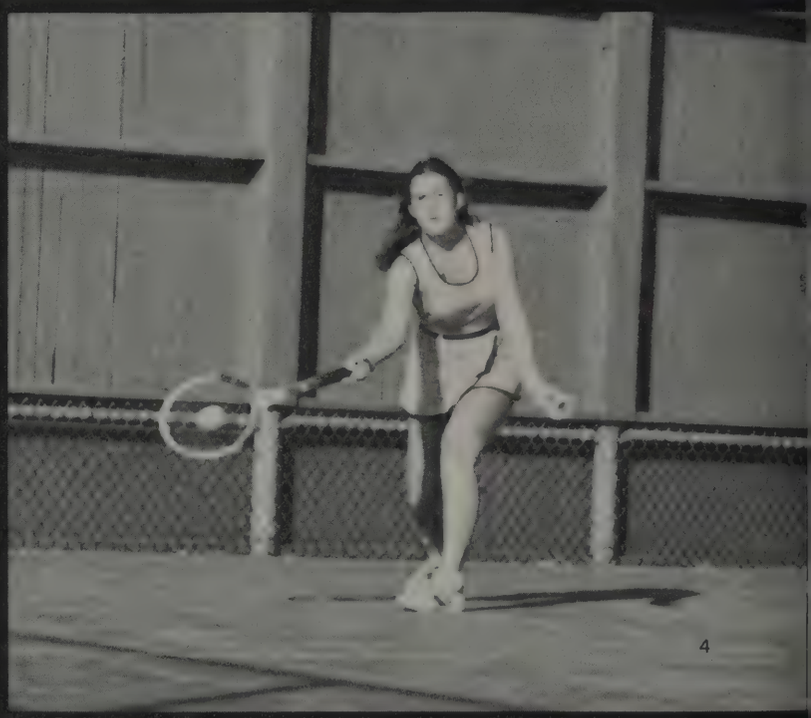

1. "Do you really expect me to volley?" exclaims Rowena Manlagnit the most improved player on the team.
2. Julie Campos concentrates instensively at the net.
3. Barbara Nikkel shows off her serve, after being on the team four years.
4. Determined to win, Jennifer Roles hits the ball down the line.
5. Power player Tanya Kendrick, stretches for a powerful serve down the middle.
6. Luz Rivera, another four-year member of the team, its a winner cross court.
7. Minerva Moreno shows shes hot now.

petition in Pioneer League

5

6

9

7

8

10

8. "I'm ready, serve the ball," states Diana Buchanan as she gets into position.
9. Lennox High School's Tennis Team (bottom to top) Barbara Nikkel, Luz Rivera, Tanya Kendrick, Danette Lebouf, Diana Buchanan, Minerva Moreno, Marilyn Whitley, Jennifer Roles, Julie Campos, Rowena Manlagnit.
10. Number 1 doubles team Luz and Tanya show their stuff by winning 2-3 against Hawthorne.

Sweethearts and Snowflakes

1

2

Stars, snowflakes, Santa and his elves all made up an unforgettable evening for the sweethearts at the Christmas Dance.

This special occasion was Pep Squad's 6th Annual Christmas Dance sponsored by Ms. Edel Alonso. Couples danced to the music by the famous ALBERTO from 8 to 12.

The dance was a total success for Pep Squad and was another precious moment in Lancer history.

3

1. Couples start kicking up a storm at the Christmas Dance.

2. Donna Bax gives the dance an "O.K."

3. A little touching-up before the dance.

4. Pep Squad says, "We made it happen."

5. THE PUNCH BUNCH

6. Santa's little helpers.

8. Nelson Carrabello and Rita Camberos share a wonderful evening together.

4

5

6

8

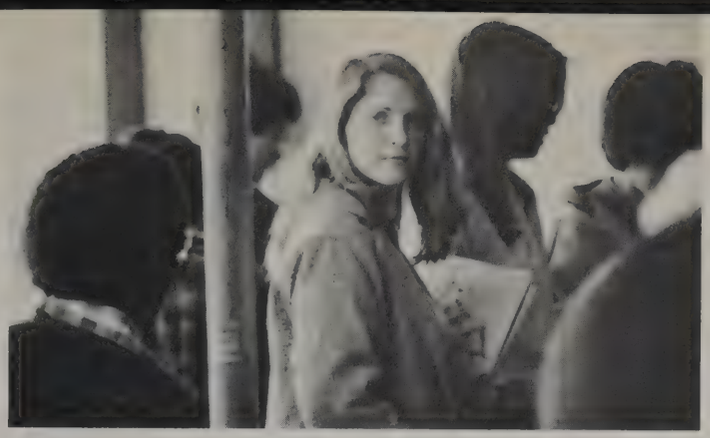

LENNOX
70

I
LENNOX

LANCERS
CORN

EXCITING SEASON

This year's Varsity basketball team finished very impressively with mostly juniors. The way the season went for the team can only be expressed in one word: "shocking!" It was truly to be one of the best seasons ever for a Lennox basketball team but, because of a few complications, the Lancers fell short.

Outstanding basketball ability was displayed throughout the year by senior guard, Kevin Rachall, forward Otis Bowen, and juniors such as Wesley Russell, Patrick Gray, and Alfonso Cameron.

1

2

3

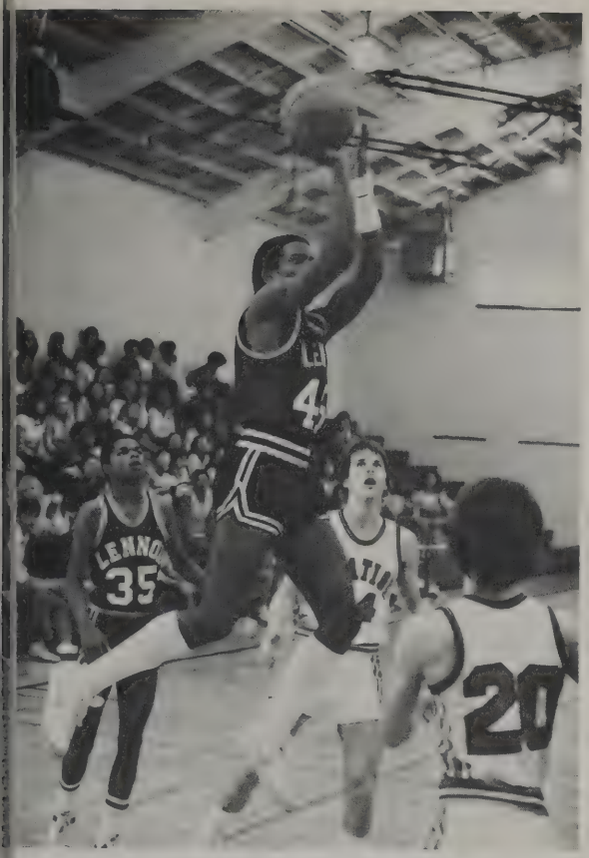

4

6

7

8

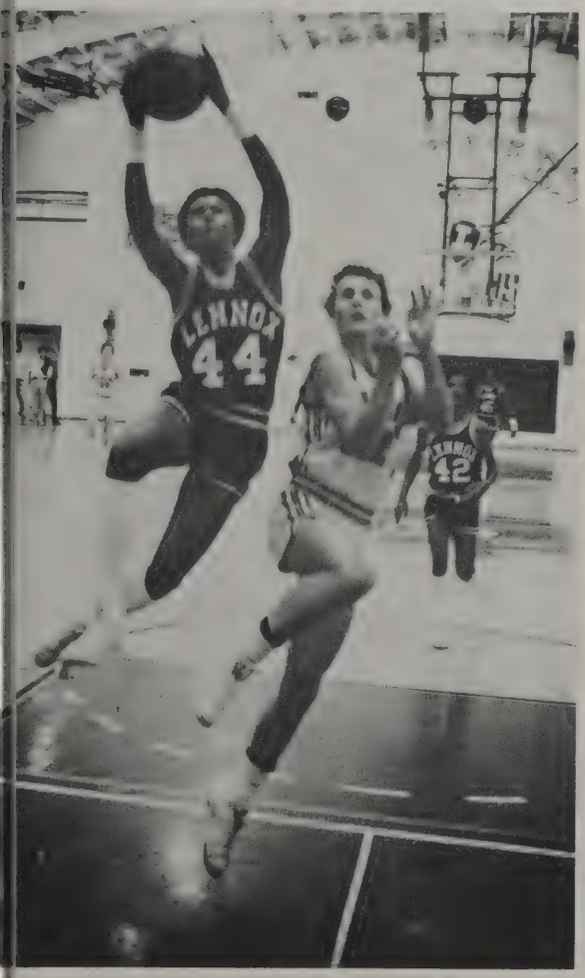

5

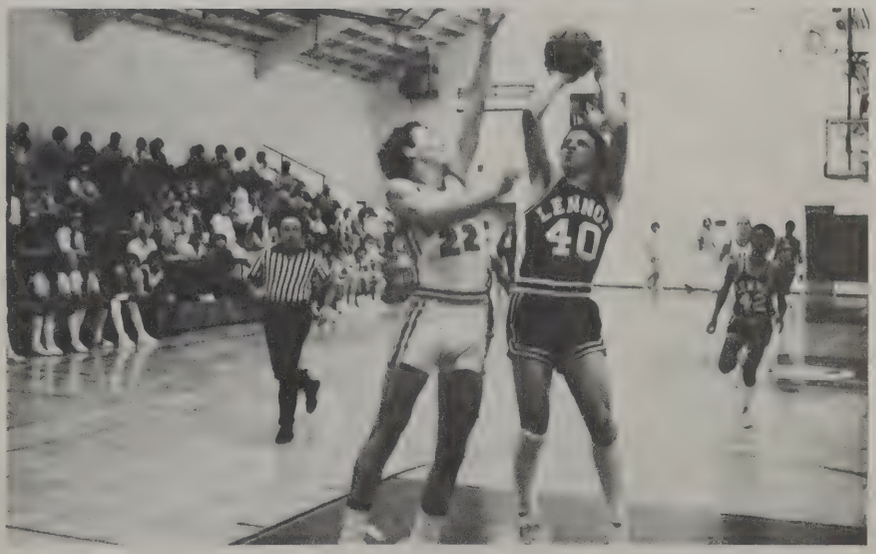

9

1. Senior guard Kevin (Candy) Rachall scores easily over his opponent. 2. Russel skies over his opponent. 3. Patrick (Rocket) Gray uses his jumping ability to slam-dunk. 4. Up high is Wesley (Skie) Russell. 5. Otis (Slim) Bowen makes an off balance lay-up. 6. Tracy Lawrence gets ready for the rebound against Lawndale as Kevin Rachall looks on. 7. Perfect form gives Rachall the ability to make this shot, as Gary (Stretch) Pitts moves in. 8. Alfonso Cameron skies over his opponent. 9. Kevin (Candy) Rachall scores easily over his opponent who can't do a thing.

FROSH-SOPH FINISHES STRONG

The Frosh-Soph Basketball team sparked by an improved desire to play together as a team, finished very strong in league this year after a shaky start.

Led by Captain Rod Sheridan, Center "Fergie" Fernandez, Forward Kenny "Downtown" Brown and Guard Tracy Lawrence, the team showed the spirit, hustle and savvy that only winners display.

Coaches Cliff Daniels and Rick Ong's team included: Eric Bardere, Stacey Mc Cauley, Ken Mosley, Calvin Kennard, Victory Mendoza, Marvin Gray, Patrick Quinlan, and Billy "Dr. Dunk" Perkins.

1

2

3

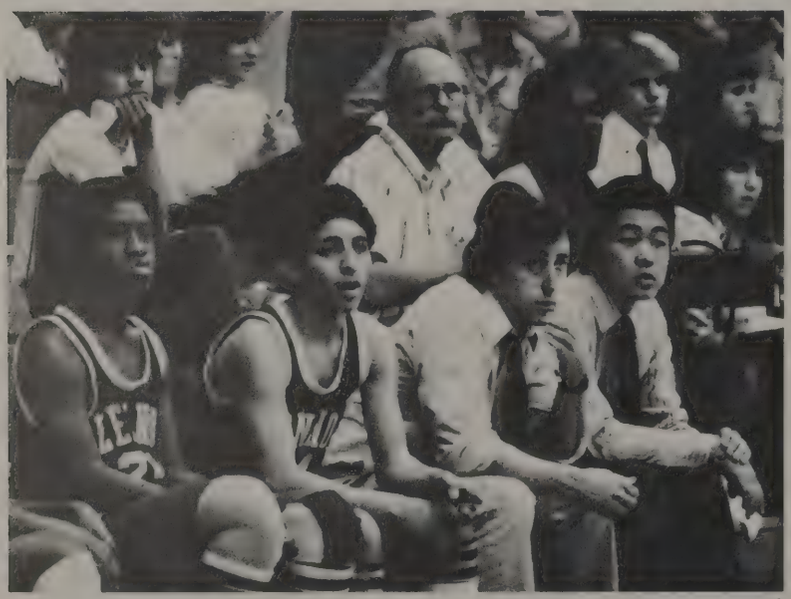

4

5

1. Kenny Brown at the free throw line. 2. Marvin and Stacy talk it over with the coaches. 3. Ken Brown goes up high against an Aviation opponent. 4. The team looks on. 5. The starters talk it over with coaches Ong and Daniels.

1

JV's Look Good

Playing together as a hard working and enthusiastic group, JV basketball won 6 out of their 10 league games. Captain for Lance squad was Angela Ice. In addition to their season coach Wheeler stated, "these are the most exciting games I have ever coached."

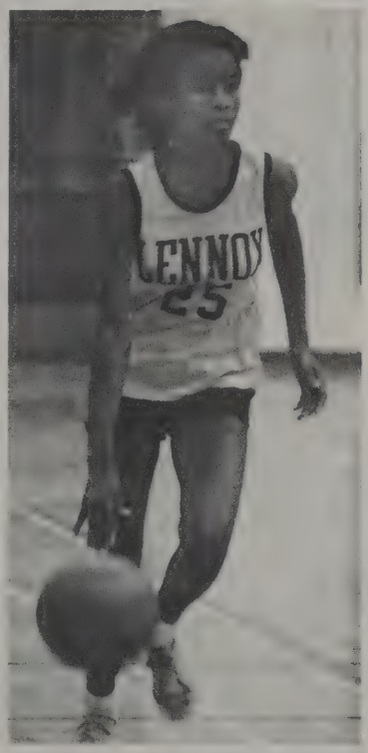

2

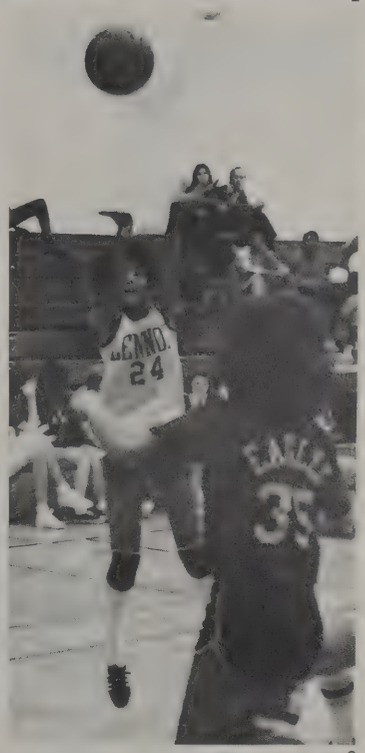

3

4

5

1. Angela Ice outjumps an opponent. 2. Angela Ice plays aggressively. 3. Teresa Williams up for two points. 4. Anabell Borges, shoots for two. 5. Coach Wheeler gives a few pointers.

Puyol and West earn honors

This year's varsity basketball team has progressed as a strong and defensive team. Seniors who played a big part on the season's competition were center Tammy Puyol, and guards Ardis Carnes, Dennisse Mercado and Unis Essien and foward Beverly Hunter. Strength was added by juniors, Hattie Price and Rosolyn Chavers served as fowards. Sophomores Yolanda West as guard, forward and center, guards Patrice Knox, Lynette Le Mond and Melody McFarland.

1

2

3

1. Melody McFarland up for the basket. 2. Coach King yells in distress at her team. 3. Lennox Lancers up for rebound. 4. Yolanda West sky-hooks in two points. 5. Beverly Hunter gets in position for a rebound. 6. Coach King in a moment of despair. 7. Tammy Puyol slips through her opponents.

4

6

5

7

DONKEY BASKETBALL

The 1981 Donkey basketball game was a hilarious success. Once again it was the teachers fighting it out against the students for victory. In this years game it was hard to tell if the donkeys were riding the students or the students riding the donkeys. The score this year was 36-28 in a teacher over student win. The donkeys finally got their sweet revenge against their riders as they were throwing them off left and right and loving every minute. HA HA HA HA HA . . .

1

2

3

4

6

7

5

8

9

10

1) The official Donkey clean up crew. 2) The celebrities of the night. 3) Coach Noval, let's get it all together ok? 4) Hey bud! here comes the ball! 5) Wayne is having a heart to heart talk with his friend. 6) Hey look! there's Colleen zeroing in on another 2 points! 7) Lauri seems to be having a difficult time getting on. 8) Cathy and Wayne are relaxing after a rough ride. 9) Come on now let's not be so stubborn! 10) Herbert throwing his famous "long shot."

1. Jose Garcia leads the pack. 2. Chris gets ready to foot it out with Harvard. 3. Herbert Calvillo looks on. 4. Carlos Gonzalez comes in first over Harvard. 5. Michael Betts makes it look easy 6. Gus Vietia just before the mile

1

2

3

4

5

6

7

Tracksters Get Off

Although the turn out for Varsity track was disappointing, several individuals stood out and surpassed what people expected of them. Carlos Gonzalez and Todd Smith were outstanding in the hundred and relays; and Gus Vietia, David Saenz and Sergio Yepez were three of the best in the mile and the two mile; also there was Herbert Calvillo and Letchin Parker who were good competitors in the shot put. Coach James did a first rate job working with such a small group.

8

9

7. David Saenz and Sergio Yepez fight for first place 8. Todd Smith soars over the hurdles 9. Moses Lopez warms up before the next meet.

1

2

Good Potential For the Future

The Soph-Frosh squad displayed excellent potential in practice and early season competition. Speedburners Stacey McCauley and Gary Akinson, distance runners Jose Valez, Alex Neira all showed great promise.

1. Stacey McCauley out-runs everybody for his first place. 2. Jose Velez is running the mile. 3. Gary Akinson is giving

3

it all he's got. 4. McCauley pulls away from the pack. 5. "Track Shoes"

4

5

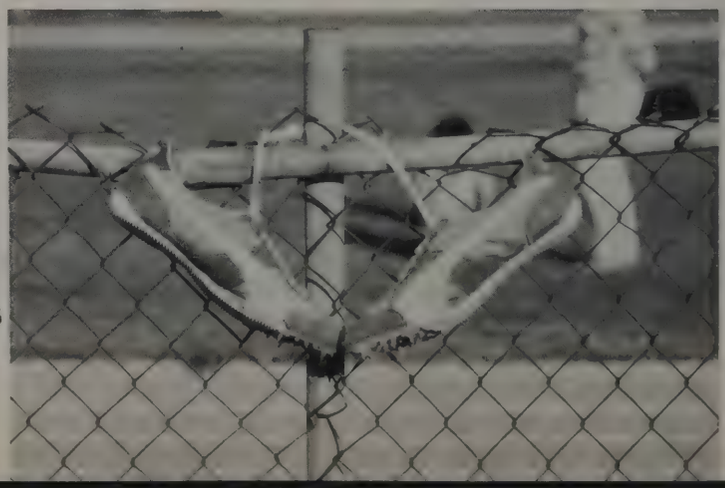

1

JV Booters Come on Strong

Combining teamwork, enthusiasm and determination to win, and you have the Lancer JV soccer team.

Following a slow start, the JV team proved to be an outstanding group of competitors. They provided colorful and exciting action for their soccer fans. Coach Gutierrez said, "The JV team is a pleasure to see and coach because they are full of life; they play every game like it was the Super Bowl."

2

3

1. Gutierrez looks on. 2. Lennox gets set for the kill. 3. Fernando moves in.

Emotional Season

It has been a very exciting season for the Varsity Soccer team this year. Although they lost their first two games, the Lancers didn't give up. Coach Guttierrez anticipates going to C.I.F.

Among the Varsity players are, Goalie Raul Alonso, Ignacio Lopez, who made our defensive line one of the best in the league, Samuel Coronado who made our halfback line much more solid, and David Velazquez and Yepez Scrqio who make the opposite defense very nervous.

2

3

1

4

5

6

9

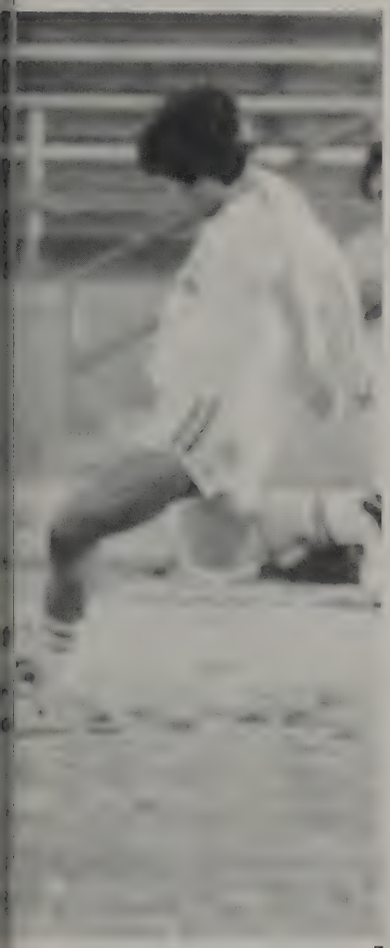

7

8

10

1. Fast foot-work helps Lennox to a victory. 2. Lancers score a big one against Leuzinger. 3. Player throws the ball in while teammates look on. 4. Team warms up for game with Guiterrez. 5. When the Lancers want the ball they just take it. 6. Lancers even it up with this one. 7. Pre-goal preparations. 8. Clear the way the Lancer is coming through. 9. Guiterrez look on with concern. 10. Guiterrez gives the team a pep talk before the game.

1

2

ANOTHER GREAT SEASON FOR VARSITY TENNIS

Although the Varsity Tennis Squad was weakened by the graduation of most of their players, several of the returning members were outstanding throughout the season. Senior Carlos Culqui led the team as the Number One player who helped the Lancers stay on top of the opposing schools. Another singles player who did overall was Alphonso Cameron, a junior. On the Doubles Squad, Ruben Magdaleno and Jonathan Erhardt did an outstanding job defeating schools who were supposedly "superior" to Lennox. Overall the Varsity Tennis Team had a successful season even though some matches were lost. Head Coach Marian Kovinick hopes that more people could come out and play tennis and help the Squad be undefeated.

1. Ruben Magadaleno, number one doubles player, carefully tips ball over net, scoring another point for Lennox. 2. Carlos Culqui demonstrates his strong backhand that led him to be most valuable player. 3. Alphonso Cameron returns a fast serve, winning his match.

3

JV's give it all they got

Though most of the JV's tennis squad is made up of Freshmen . . . Sophomore Romeo Plascencia and Junior Dennis McGregor try to keep the JV's looking good. Much help came from freshmen Victor Gonzales who won most of his tennis matches. Though the JV's did not end up as they would have liked they did have a good season thanks to Chris Roles a magnificent coach and a former Lancer Tennis player.

1. Francisco rushes for another net play. 2. Dennis MacGregor observes his great serve.

1

2

3

4

3. Victor Gonzales demonstrates his forehand. 4. Lennox Lancer Quan Le shows good sportsmanship.

RETURNERS ARE KEY TO SEASON

3

The 1981 Softball team was again this year loaded with experience and talent. Their list of All-League candidates included, Lisa Louise Mann, Noemi Rivera, Dennisse Mercado, Sharon Washington, and Lisa Trespalacios.

At the helm was second year Coach Wheeler, who told the Troubador reporter, "Our goal is to try to make it to the CIF play-offs again this year; he also stated that the team had the potential, and ability to reach it."

Captains of the team are Sharon Washington and Dennisse Mercado.

4

2

1. Noemi calls out signals. 2. Noemi awaits the throw. 3. Lisa in position. 4. Sharon goes to first base.

1

1

YOUNG TEAM

This young and unexperienced team has a lot of raw talent, this is being developed by coach Alice, "this team won't quit because winners don't quit." They were young but, there were players that stood out, these were Ann King, Connie Constance, and Kelly Kocis.

1. Ann King warms up. 2. Connie awaits the pitch. 3. Line drive! 4. Kelly Kocis gets into position.

2

3

Fighting Lancers have high hopes

The 1981 Varsity baseball team can best be summarized as a young team with great potential. In practice games, the Lancers gathered wins against Charminade, Cathedral, St. Monica, and Norbonne to enter league compteition with a 4-2 record. The roster included two sophomores and five juniors, pitchers Fernando Fernandez, Timmy Nelson and Craig Gutman are showing fine ability, and are destined for a good future at LHS. Other players displaying talent were Anthony Hampton, Tom Nelson, Florentino Sierra, Leonard Trujillio, Mirk Merencio. Each player on the roster contributes to the team's success as a whole by incorporating hard work and self-discipline.

1

1. Fernandez releases a fast ball.
2. Gutman awaits the pitcher.
3. Fergy looks on.
4. Leonard Trujillio slides in for the lead.
5. Tommy Nelson awaits the pitch.
6. Leonerd's all the way ready.

5

2

3

6

4

1

Jayvee's Surprise All

As the Troubadour went to press, the JV baseball squad had a 4-2 Pre-season scoreboard and 2-1 record in league. Achieving greater consistency was their immediate goal, and Octavius Knox and Victor Ibarra were especially strong players. Early predictions picked the JV's to do well in league play.

2

4

3

1. Hector slides in for the score.
2. Coach Victor Ibarra looks on with Knox.
3. Hector come in for the home run.
4. Octavius Knox warms up before the game.

LANCERS HAVE SPRING FEVER

1

2

3

4

5

6

7

1. Juniors win 2nd victory in competition. 2. Leap kid leap, get up off your feet. 3. Did you see that? 4. Mrs. Kovinick introduces tennis team. 5. Spring Sports Court soluting the lancer. 6. Rita wins Queen. 7. Pull baby pull! 8. A little congratulations kiss. 9. Hey? What can I say. 10. Givin' it all he's got. 11. Just a little picnic.

8

10

9

11

In the month of March 1981, the Lennox Lancers celebrates Spring Sports Week. Lennox had many festive events, such as, soccer with mushball, nail the helmet, tug-o-war, and a school picnic. The week was topped off with the traditional Spring Sports Week dance.

RITA AND KEVIN REIGN!

1

2

3

1981 SPRING ROYALTY

The 1981 Spring Sports Court excitedly awaited the crowning of the King, Queen, and Princesses. The moment of joy and happiness exploded among the faces of the new Royalty. Each individual princess was escorted by a member of the team representing each sport. The crowd enthusiastically applauded as the 1981 King and Queen accepted their majestic honor.

4

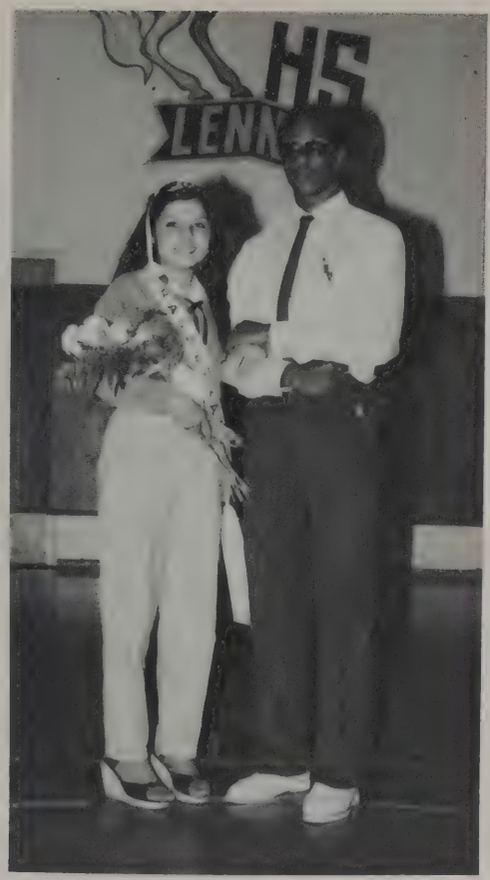

5

6

1. The 1981 Spring Sports King and Queen, Kevin Rachall and Rita Camberos. 2. A memorable moment for Rita, while being crowned by principal Ron Tyler. 3. An excited Kevin exclaimed "Hey what can I say!" 4. The traditional symbols of Royalty are awaiting the crowning of the new King and Queen. 5. Basketball Princess Anita Rendon and Escort Wesley Russell. 6. Baseball Princess Dennisse Mercado and Escort Fernando Fernandez. 7. Tennis Princess Danette LeBoeuf and Escort Alphonso Cameron. 8. Soccer Princess Gabi Camberos and Escort Luis De la Pena. 9. Track Princess Lisa Trespalacios and Escort Gus Veitia.

7

8

9

URBAN COWBOY'S ROUND UP

Hay, horses, cowboys and cowgirls created a great atmosphere for this years Sadie Hawkins Backwards Dance, sponsored by the 1980-81 Drill Team. Couples were kicking their heels and slapping their knees to the sounds of Alberto's rootin', and tootin' music.

USLH

LENNOX UNIVERSITY ~~High School~~

Their is this guy that I Love so
I love so much I can't let go
I know he has a girlfriend too
But that won't stop me from
LOVING YOU!!!
Love Always,
A-Lee

Surfin' USA

"Hawaii-Catch it."

'82

Keep on trucking
Class! I have love
U.S. graduation day.
I hope to see
all my good friends
at Lennox High next
year. Again!
Love ya Guys!

Hey all ya "CRAZY SOPHOMORES"
Well it looks like we're
almost "BIG JUNIORS" I just
wanna wish everyone
Lotsa Luck. And I wanna say thanx
to all my close friends (you know who
you are) for always being there
when I needed
a shoulder.
Luv ya
Katy
C/O
"83"

Jorge Hardie

To my favorite sophomores:
Ana, Teresa, Katy, Kim,
Jean - I can't believe you're
already gonna be Jrs! 2 yrs.
sure have gone by fast!!
We better start plannin'
some more wild parties
'cause this summer's
gonna go fast too! So we
gotta make it a good one!!
Love ya!, Patty

MEXICO FLAVER

Hector Alvarado

To Kim Andrea Trujillo
Mi hermanita
Mi hermanita
Mi hermanita
Mi hermanita
Mi hermanita
Mi hermanita
Mi hermanita
Mi hermanita
Mi hermanita
Mi hermanita
Mi hermanita
Mi hermanita
Mi hermanita
Love Rosita

Felicidades y Buena Suerte!
* congratulations on
your wedding. I wish you two
special Friends lots of happiness
and love...
Friends Forever~
Joanie
good luck
w/your
"special
secret"
la china

3-12-82
Para all my
homegirls and
homeboys in Junior
don't let this
date fool you,
Chris & Kevin Show
"Start Party" 'n party!
Sue
Homegirl,
Sue

To Five of the Best
Friends I could ever have
Rowena, Jessie, Patty,
Julie and Maria. May
you never forget the
past 3 wonderful years
we have spent together
and remember you always
remind you of ours.
Friendship
The most charmed possession
A rainbow in the darkest hour
A blanket of security
On hours of distress.
The most sought-after gift
Understanding
Never broken, never ended
The most valued possession
Is friendship, love and
affection. Thanks for
the memories.

Tim Nelson,
People say you can't have
everything you want out of life
but thats not true because
before you moved I had every-
thing I wanted. Just remember
you will always be special
to me! Love always,
Jean

Hey Dude,
We've been friends for a pretty long
time and for a while we got pretty
close. I wish things could've worked
out better for us but since they didn't
I just thought I'd let you know there
will always be a special place in
my heart for you. Love Always
Katy

REMEMBER
Only
Friends
P.S.
Thanks
for
the
memories

USMC
IF EVERYBODY COULD BE A MARINE WE WOULDN'T BE MARINES!!!!
Ugo '81

EEKK! 82' -ZEIGLER-
Burnin Rubber on Jennifer P. Jennifer B. Angela B. Kevin L. Tommy [illegible] You guys are ... Are you my friends. I'll ... Especially you ... Nett

Señorz ... [illegible]
... 82
Love ...

Russell R, Roy B, Juan O, Delzie L & Pat R,
We all had A good time in 81 but we will have a betterone in 82.
RUSTY R.

To All My Friends
I hope we can party in the Summer At the beach. C/o 82
Rusty, Roy, Juan, Nappie, Pat, Delzie, Let's All PARTY!
Russell R.
LED ZEPPELIN

DO NOT walk behind me because I will not leade, DO NOT WALK in Frunt because I will NOT Fallow, Just walk beside me And be My Freind.
BY-DEIZ*IO C/o 82

To Jessie, Danette, Gene & ... [illegible]
'82 ... Patty

To: noemi and margarita,
These two yrs. have really been crazy ones with you two. margaret, I hope you and milton get that beach house soon so I can go visit you two. noemi, please be good to Angelo and don't forget to invite me to your wedding!! Remember that I'll always be there for you two if you need anyone to talk to. your friend,
C/o '81 rules — Yvette Carrasquill

Delzie: whenever i call you friend i begin to think understand ever you were we are you and i were meant to be forever and ever ith-in kabout the times to come knowing i will be the luck you one forever until the very end i always want to call you friend. good luck good bye goodpals you always! see you later.

To Yvette (coco) and Noemi (dimples), it really had lots of fun with the two of you this year and when it needed the two of you ... both of you were always there. The two of you are like sisters to me and both of you girls ... the best ... Class of '81 ... your close friend, Margarita (Midget)

[illegible]

EEKK! NETTE Z.
KEVIN ANTHONY LAWRENCE
I LOVE YOU!

LIL' KEV' A B C 81' 82'
TO OUR Darling Baby Boy Kevin Anthony Lawrence Jr. May God Be With you in Every Way. May you also be successful in every Way. Just remember your mommy & DADDY LOVES YOU Love, Kevin Sr. & Antoinette

One for all and all for one!!
Noemi R. Margarita J. Yvette C. (Lennox Angels)

Mr Robert Scott,
You're a super person and a true friend I'll never forget you. Thanks a million for your support, advice, and encouragement ... [illegible]

Congradulations To The Class of 1981
Mrs Sides

Hello... with Our friendship lasts '81 forever! No Goodbyes

To all me pals:
God Bless you all and may he grant all your wishes that your heart desires. Keep in touch!
Love & Aloha Kathy

Pepy:
"Love grew deep" Dec 3rd ... "together" ... "You're my Everything"
May 19/77 Always and forever I do love you

81

To my baby Milton,
We know we both been through life with ups and downs, but that doesn't stand in our way to love each other more. May the future bring joy and happiness to our relationship.
Milton -y- Margarita P/N

MY SPECIAL SOMEONE: JOE
I LOVE YOU BECAUSE...
Your sweet, kind, and just you. I hope everything works out the way we planed. Remember always "I am still here."
TO: JOE MACIAS YOU THAT I NEED
FR: ANITA RENDON
Joe Anita '81

VH
MY BOOS

To my baby,
Our devotion is what our love depends on to make it strong and powerful. Our love ... [illegible]
Angelo TA Noemi

USA
B-yell Varsity Song RAH! RAH! RAH!
CHEERLEADERS!!

To: Coco & Midget
Our friendship is something rare and precious to me. May we always remember the craziest times we had at Lennox. May the future bring us happiness ... share ... [illegible]

81'
To the top 6 Hotties:
Callie S., Tommy P., Nette Z., Jennifer P., Angela B. and Angela J.
Hope you'll cool off in the summer,
Love, Your Sis Jennifer Hot Burl

PUNK ROCK
Deto-x F. 0158
[illegible]

To: Sandra Dee & Pasta Cee,
Hey pals we made it ... remember I luv ya. I just want to say C/o 81 is #1 yeah We Bad ... [illegible]

nutino '81
Mr. Sandman
Kathy

Lennox Lancers

Pages sponsored by Herbert Calvillo

Class of 1981

CK

Seniors

The First Of The 80's

First Semester President, Kevin Lawrence

Second Semester President, Rita Camberos

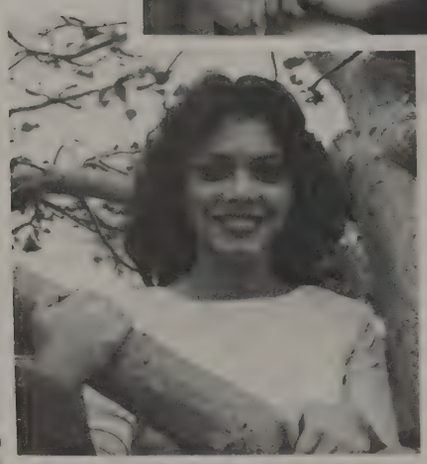

First Semester Vice President, Rita Camberos; Second Semester Vice President, Jonathan Earhardt; Senior Class Advisor, Marion Kovinick

First Semester Secretary, Sandra de Seriere

Second Semester Secretaries, Sandra de Seriere and Mindi Shelton

Kevin Lawrence, first semester president, set goals in promoting school spirit and raising substantial funds for the Senior Prom. After Lennox he plans to attend college and get a degree in construction.

Rita Camberos took over the role as President. She plans to attend Cal State Long Beach. She said, "I will always remember my four years at Lennox High."

Hector Alvarado
Fernando Alvarez
Sonia Amel

Maria Angulo
Lupe Barba
Martha Barba

Here we come 81

Marjorie Bautista
Donna Bax
Kathleen Begg

Rosa Benitez
Sandra Berg
Mark Bernd

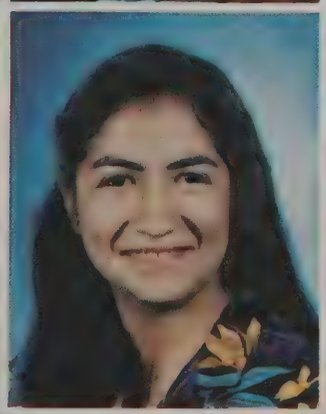

To all my buddies, good luck and God bless. Spirited 81/81
Love Kathleen Begg '81

Michael Betts
Laura Bliley
Martha Bojorquez
Harout Bouzikian
Yolanda Brambila
Irma Burgos

James Burl
Jennifer Burl
Gloria Cabral
Herbert Calvillo
Rita Camberos
Nelson Caraballo

Class of 81 steps into

Gus and Colleen find LOVE to be one of the precious moments at Lennox High.

top position as seniors

Yvette Carrasquillo
Betty Castro
Donald E. Cervantes
Wilford Chandler
Thelma Chavez

Irene Cobos
Jonathan Cortez
Carlos Culqui
Veronica De La Cruz
Yvette Del Valle

Page sponsored by Sonia Clara Amel./Spirited 81/83

Special moments of our

Margarita Figueroa
Susan Flores
Laura Forkner
Robert Forkner
Catalina Gamboa

Jose M. Garcia
Junior Garcia
Jose L. Gonzalez
Irene Gordillo
Sabrina Graves
Gina Griggs
Donna Hamilton

Congratulations to Sandra De Seriere with love, from mom.

Sandra de Seriere
Jorge Alberto Diaz
Linda Diaz
Rafael Diez
Carol Dungca
Patricia Guillen
Susan Entac

life go on and on . . .

Check him out! Carlos Sotolongo takes a break during lunch in Campus Center.

Jonathan Erhardt
Eunice Essien
Ugo Felizzola

Ilse Isern-Jadez
Linda Hokanson
Lori Hosnie
Colleen Houston
Olga Hoyos

Beverly Hunter
Wayne Hutchens
Gregorio Iduyes
Angela Jennings
Wendy Jones

1981 Moments are gone but

Rev. Jim Lopez and Sylvia Lopez

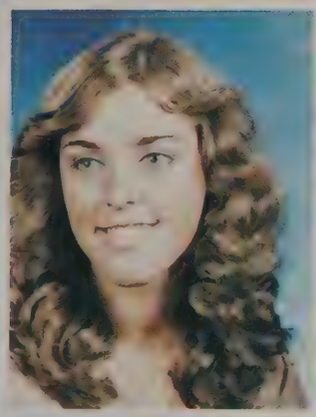

the spirit lives on and on . . .

Joseph Kim
Karen Knipe
John Kriss
Kevin Lawrence
Bill Lee

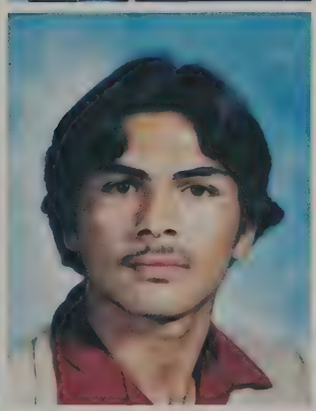

Maria Leera
Ignacio Lopez
Juan Lopez
Pilar Martin
Janice Martinez

Page sponsored by Janice Martinez and Anita Martin
"We are the cogs of experience, science, life!"

BEST PHYSIQUE AND SHAPE
Nelson Carabello and Olga Hoyos

SHYEST
Leo Corral and Barbara Nikkel

MOST POPULAR
Herbert Calvillo and Donna Bax

BEST ALL AROUND SENIOR
Angel Rabadan and Jennifer Rotes

CUTEST SMILE
Keith Muse and Sandra de Sertiere

BIGGEST FLIRT AND WOLF
Kevin Lawrence and Irma Burgos

BEST DRESSED
Ignacio Verdrizco and Mélisse Richardson

MOST ATHLETIC
Mirko Merencio and Reina Pinto

PRETTIEST EYES
Ugo Felizzola and Colleen Houston

MOST SPIRITED
Wayne Hutchins and Rita Camberos

CLASS CLOWN
Edgar Simmons and Susan Woodworth

MOST LIKELY TO SUCCEED
Nathan Applewhite and Linda Hokanson

Olga Martinez
Linda Matthews
Carlos Mercado

Dennisse Mercado
Yadira Mercado
Mirko Merencio

It's fun to be No. 1 Seniors

Juan Miranda
Willie Mitchell
Idaberto Monteagudo

Patty Moreno
Minerva Moreno
Rene Morffi

Moments of 81 here

Martha Ortiz
Angel Rebarian
Kevin Rachall
Lorena Ramirez
Frank Ramos

Anita Renfro
Liz Rivera
Noemi Rivera
Robin Robertson
Maria Rodriguez

Isabel Mosquera
Robin Munoz
Brenda Muse
Beth Muse
Rodrigo Nieto
Barbara Nickel
Judy Olivas

ow, gone tomorrow

Maria Rodriguez
Jennifer Roles
Luis Ramos
Alba Ruiz
Victor Salazar
Melody Salcido
Mindi Shelton

Eugenio Sierra
Carol Sniner
Jose Sosa
Carlos Sotelonge
Cattie Sykes
Valoleti Tatala
Maria Torres

And now the moment

Mary Torres
Hanh Thi Trac
Regia Trepatacios
Randy Trujillo
Lilangai Tulua
Martha Ruga
Fernando Peraza

Rema Pinto
Jennifer Porter
Tammy Royal
Michael Wadman
Ray Allen Ward
Terry Washington
Marilyn Whitley

Susan Woodworth
Myrlene Valcinus
Evelyn Vance
Consuelo Vazquez
Francis Vasquez
Ignacio Verduzco
Carl Zwick

has come for us to part

LENNOX
66

HS
LENNOX

LENNOX

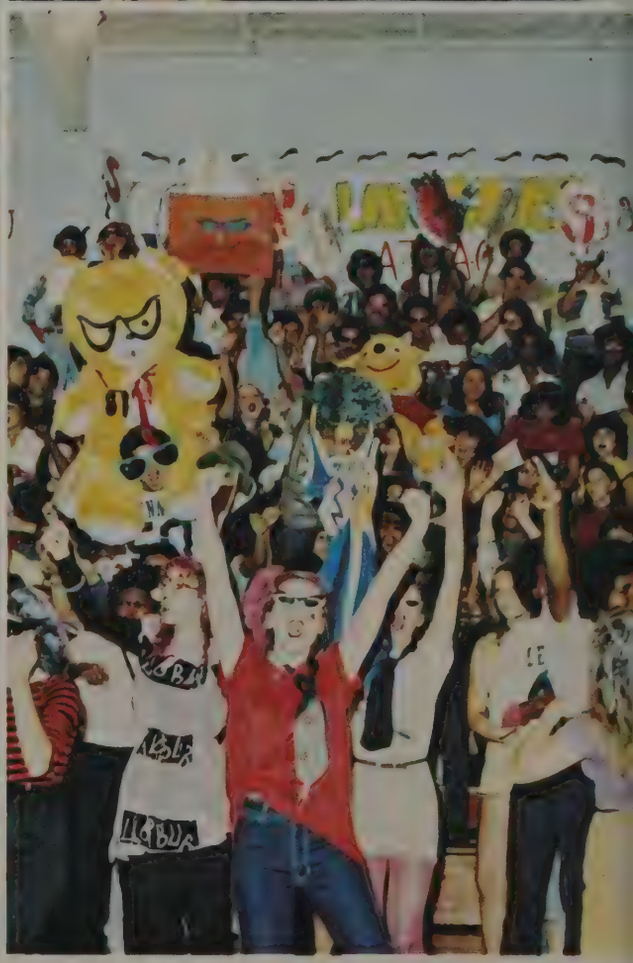

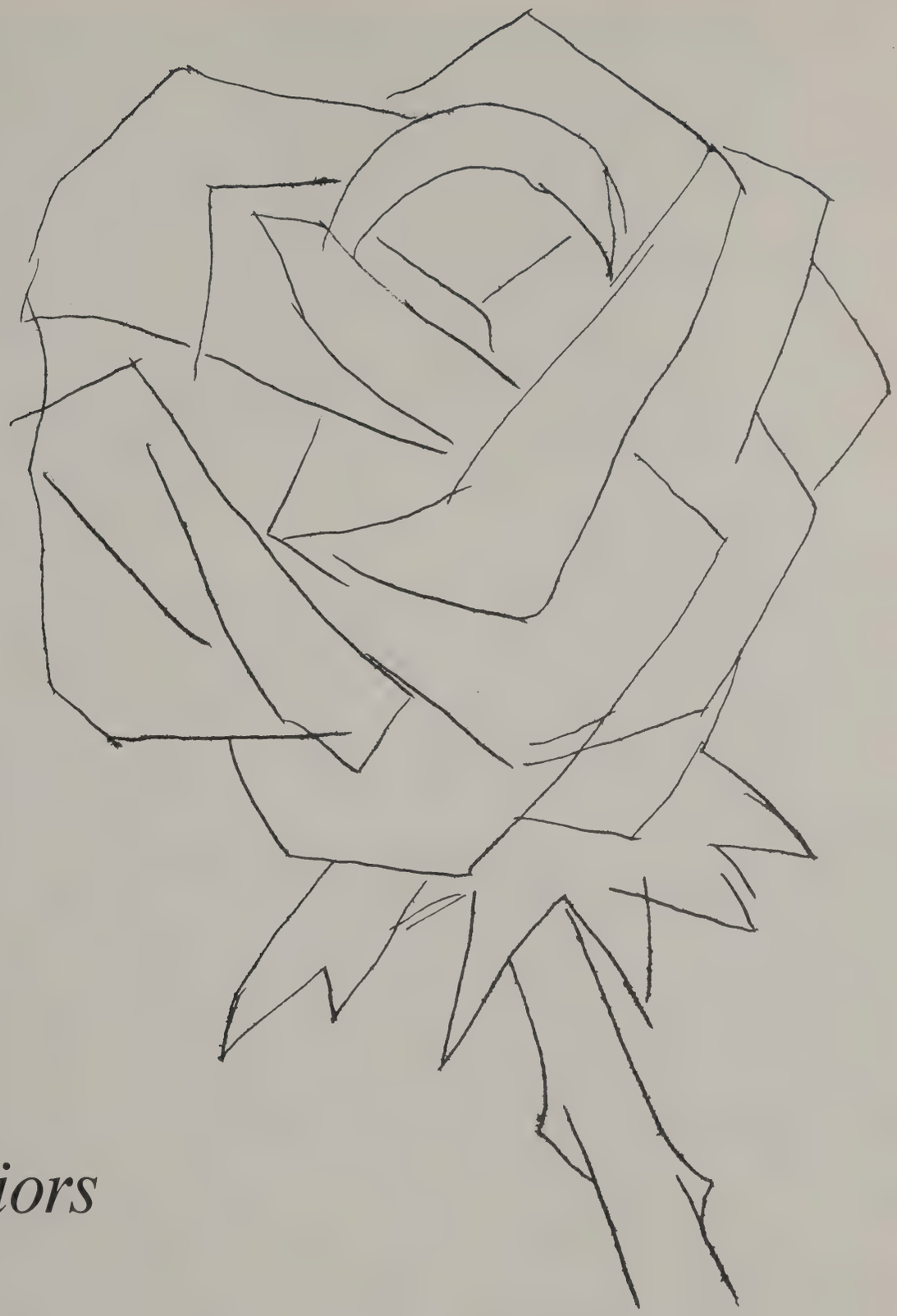

Juniors

Juniors Cabinet Lifts Spirits

First Semester President, Patty King

Second Semester President, Joey Collons

First Semester Vice-President, Jesse Bax

Second Semester Vice-President, Dannette Le Boeuf

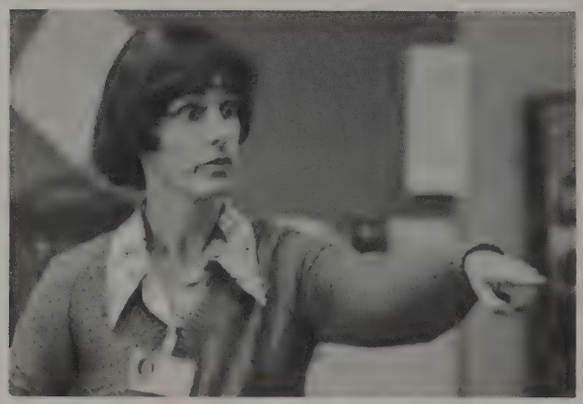

Class Advisor, Mrs. Brierly

Second Semester Secretary, Cindy Alexis

Patty King, the juniors' first semester president, believes that Lennox High's spirit is "better and greater than any previous year" and this is because Lancers think this is Lennox's last year.

After Lennox she plans to go to college and major in Broadcasting and Communications. She likes swimming, skating and volleyball but prefers listening to AC/DC and Journey.

Joey Collins, second semester president, enjoys being at Lennox High School. Joey's favorite class is biol ogy, because it teaches about living organs and their functions. After graduation, Joey plans on becoming a pro hockey player. Joey likes to kick back at home with chocolate chip cookies and a tall, cold glass of milk.

H. Acosta
Cedric Adams
Mayra Aguilar
Juan Alarcon
Roland Alburguerque

Andre Alexander
Cindy Alexis
Raul Alonso
Abel Alonzo
Sonia Amel

Juniors we are today Seniors we'll be tomorrow

Fernando Anaya
Jose Angulo
Rafael Aquin
S. Arredondo
Socorro Arreola

Mitch Asplund
Laura Atherton
Darrell Atkins

Dave Baker
Wahid Balkhi
Maribel Banuelos

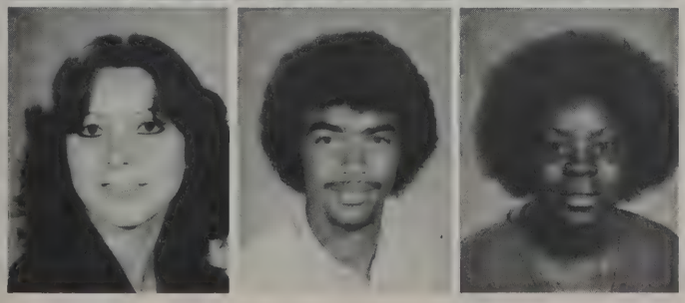

Dionisia Barba
Leonard Bardere
Trica Barnett

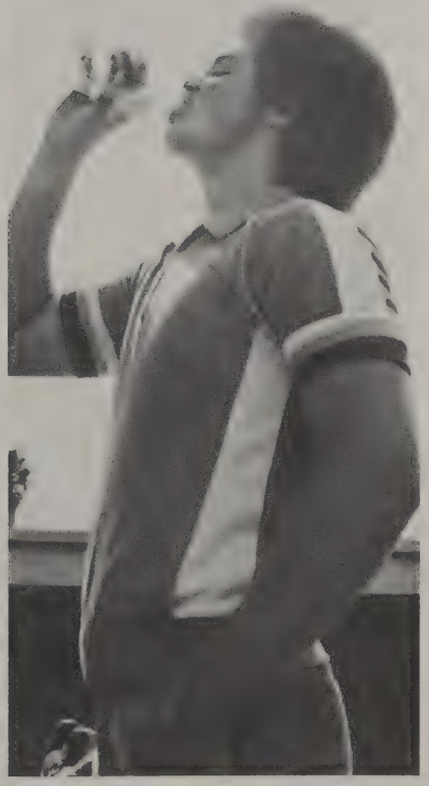

Any time at all is a time for milk for Joey Collins.

Jessie Bax
Mario Becerra
Aram Bedoyan
Irlanda Benitez
Angela Birdsong

J. Bliley
Martha Borges
Yvonne Borges
Antoinette Brooks
Lisa Brown

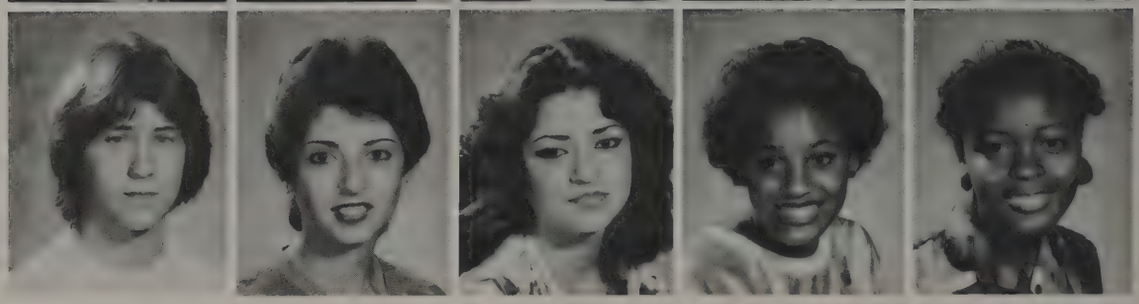

Sponsoring the class of 82 are

Rene Burgos
Eddie Cachola
Gabriela Camberos
Alphonso Cameron
Samuel Campbell

Julie Campos
George Cancanon
J. Carrera
Willie Castaeda
Martin Castillo

Juan Ceja
Raul Cerritos

Steven Chandler
Jose Cobos

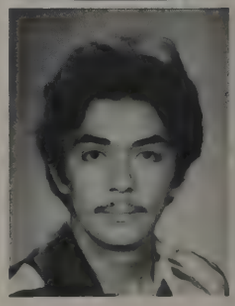

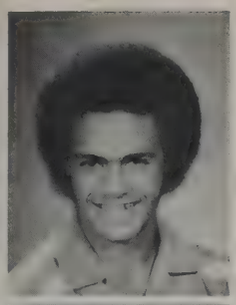

2

Joey Collins
Robert Cook

Cheryl Cope
Maria Cordova

Ms. Brierley, Mr. Dunn, and Ms. Kusik

S. Coronado
Roger Crosthwaite
David Darcy
Maurice David
Bradler Davis

Maria De La Cruz
Andres Delgado
Martha Delgado
Mike Della Rocco
Abel De Loera

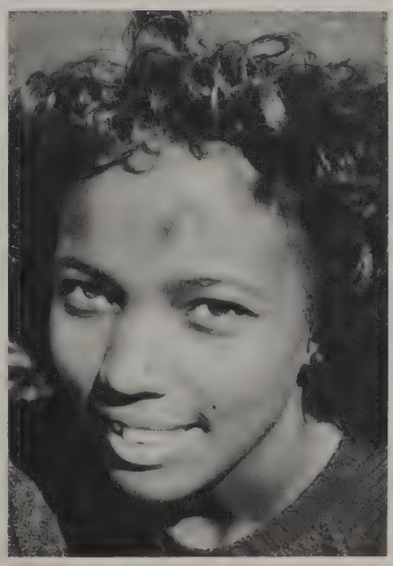

3

Rosa De La Pena
Sharon Depuy
Steve De Seriere

Ana Diaz
Sal Diaz
Mercy Diez

1. Smile! Your on Candid Camera! Patty King! 2. Alex Neira Shares a moment together with Iliana Estrada. 3. Cedrice Miller, showing us her casual look.

George Douglas
Denise Dowling

Ramsay Downie
Lynda Dunford

1

Class of '82, trying to break through,

Amanda Duran
R. Duran
Jackie Ellis
Mario Espinosa
Dolores Estrada

Iliana Estrada
Jorge Eulloqui
Reshell Fields
Eric Flores
Lonnetta Forest

Adolfo Fuentes
Angel Fundora
Socorro Gamboa
Isabel Garcia
Rosa Garcia

E. Gasso
Nancy Gil
Marlon Giles
Shanna Gill
Charles Goh

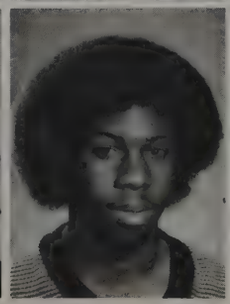

Ana Gonzalez
Carlos Gonzalez
Simon Gonzales
Monica Gordillo
P. Gray

Nicole Grays
Charlotte Grey
Teresa Gutierrez
Craig Gutman
Tony Guzman

to reach the high sky blue

Dung Ha
Anthony Hampton
Jorge Heredia
Ernesto Hermosillo
Juana Hernandez

Maria Hernandez
Martin Hernandez
Sergio Hernandez

Tim Herrera
Marilyn Hodges
Roosevelt Holden

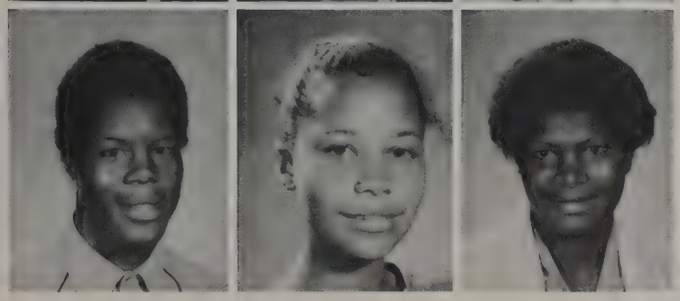

David Holmes
Stephanie Hurdle
Drucilla Jackson

2

1. Moment of laughter that will never be forgotten for Carlos Gonzalez and Julie Rojas. 2. Stop in the name of— Jackie Carrera.

Jimmy Jackson
Cecilia Jaquez
James Jennings
Martina Jimenez
Kendall Kaufman

Todd Keeling
Tanya Kendrick
In Ho Kim
Um Kim
Patty King

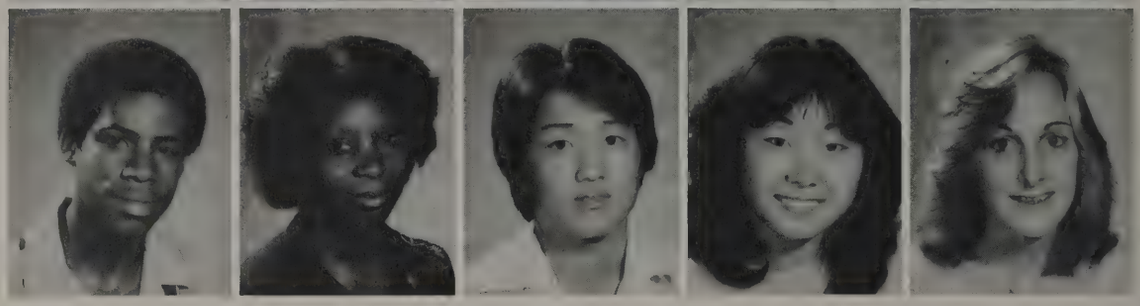

We've made it to here we'll go up one more year

Octavius Knox
Chris Komathy
Linda Kreis
Delzie Lanham
Danette LeBoeuf

Keum Mi Lee
Young Lee
L. LeMond
Marc Livingood
Jorge Lopez

Luis Lopez
Moises Lopez

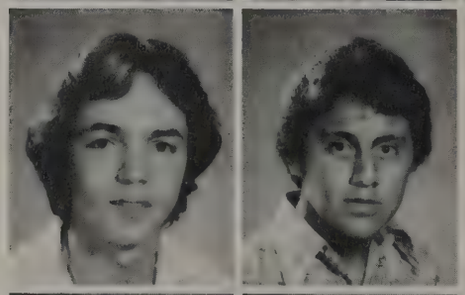

Efrain Lozano
Dennis MacGregor

1

Amado Macias
China Macias

Huera Macias
Nita Macias

3

Lancer pride till the end of the coming years

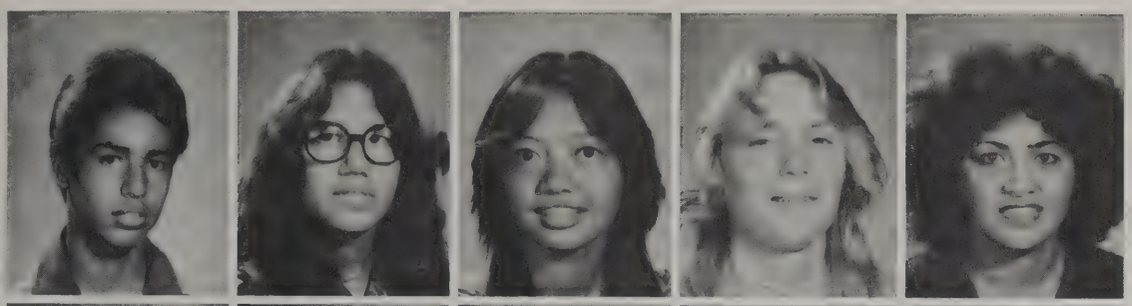

Ruben Magdaleno
Fale Malama
Rowena Manlagnit
Lisa Mann
Kofe Manu

Eduardo Maqueira
Maria Marquez
Jorge Martinez
Maria Martinez
Raul Martinez

Teodulo Martinez
Victor Martinez
F. Mauldin

Kevin McClellan
I. Melendez
Leslie Melton

2

1. Here's the dough, now hand over the goods—I mean the goodies! 2. Isabel Neira wonders away to June of 1982. 3. Don't we make a cute couple?

Teresa Membrides
Ricardo Mendoza

Barrett Miller
Cedrice Miller

1

Who holds the crown of the Junior court?

Howard Miller
Henry Mireles
Betty Moala
Margarita Monsivaiz
Joaquin Montijo

Carlos Moran
Oscar Moran
Mirna Morffi
Brenda Muse
Isbel Neira

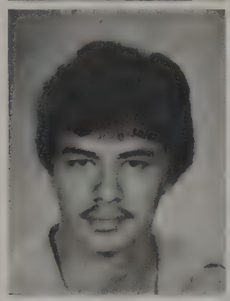

Tom Nelson
Tim Newton
Aldo Neyra
Khanh Nguyen
Xuan Nguyen

Marta Nieves
Joel Nurse
Coleen O'Brien
Leopoldo Ochoa
Celina Ortiz

Juan Ortiz
Lucila Ortiz
Joanie Padilla
Teresa Paredes
Letchin Parker

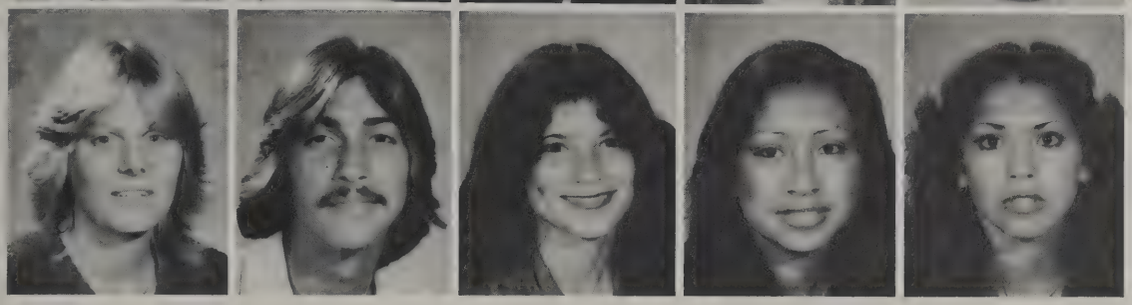

Jean Pate
Alex Peraza
Marina Peraza
Esther Perez
Theresa Perez

Jessie Bax with escort Carlos Verdusco

Carlos Phillips
Windy Pitcock

Gary Pitts
Abel Pomar

Carolyn Ponce
Ruben Ponce

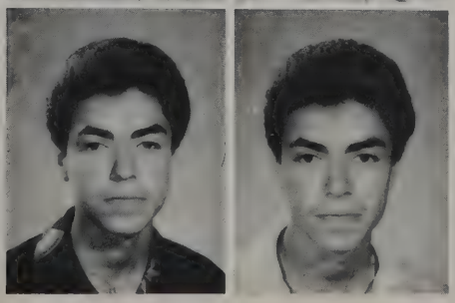

Humberto Quiroz
H. Quiroz

2

1. Smiling is not so hard, after all! 2. Rowena Manlagnit, works hard for an "A" in P.E.

Robert Ramirez
Y. Rawlins
Sara Reyes
Scott Richards
Russell Riley

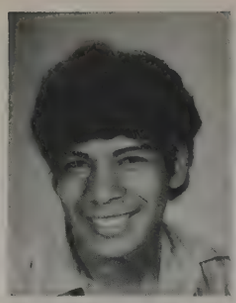

Anabel Rios
Hector Rivera

Irma Rivera
Mike Rocha

"82" has to go through, for it made our pride

Angie Rodriguez
Barbara Rodriguez
Jorge Rodriguez
Janice Rodriguez
Jose Rodriguez

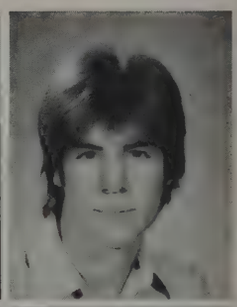

Julie Rojas
Darryl Roussell
Wesley Russell
Richard Sadler
David Saenz

Yolanda Salazar
Chata Sanchez
Carrie Scott
Marta Serna
Tatiana Serpa

Rodrick Sheridan
Todd Smith
Teresa Snyder
Dona Stockman
Marvin Thomas

Todd Todechine
Richard Tolson
A. Torres
Delia Torres
Tania Trespalacios

Leonard Trujillo
Paul Twitchell
A. Valenzuela
Gus Veitia
David Vela

and filled our hearts with Lennox High

Daniel Velasquez
Danny Velez
Carlos Verduzco
Jose Villalobos
Jeanne Warren

Sheri Waters
Sheri Wells
Sharon Westby
Sandra Whitley
Jackie Wilson

Michael Winbush
Aurelio Witz
Sergio Yepez
D'Antoinette Zeigler

Sophomores

Class of '83

First Semester President, Ana Cusidor

Second Semester PRESIDENT, Ana Cusidor

First Semester Vice President, Kim Walker; Second Semester Vice President, Teresa King

First Semester Secretary, Teresa King

Class Adivsor, Gail Waterman

Second Semester Secretary, Alma Estrada

Sophomore President, for both semesters, Ana Cusidor's goal as leader of her class, is to do better in rallies and get more money for a great Prom in "83".

Emily Aguirre
Miguel Alarcon
Alleen Albino

Ramiro Alcala
Diana Alcantara
Fernando Alvarado

Francisco Alvarado
Freddy Alvarado
Ramon Alvarez

Class of "83" strives to reach individualism

Gloria Amezcua
Yamile Arafet
William Arlindhaly
Maria Arreola
Sheri Atkins
Hector Baez

Efren Banuelos
Rosa Baquero
Efrain Barba
Eric Bardere
Augustus Barres
Mike Begg

Charlene Bell
Constance Bell
Lucila Bermejo
Eric Betts
Alan Brockman
Adam Broschart

Angela Brooks
Dennis Booker
Denita Buchanan
Eddie Cabrera
Jose Calicia
Marcela Camacho

Rebeca Camarena
Evans Campbell III
Shelia Campbell
Andy Campos
Tony Campos
Luis Carrera

Fernando Carrillo
Luis Castaneda
Jose Castellanos
Arturo Ceja
Francisco Cerda
Jorge Cerritos

Jesus Cervantes
Van Chan
Gene Chandler
Anthony Chaney
Maria Chavez
Pedro Chavez

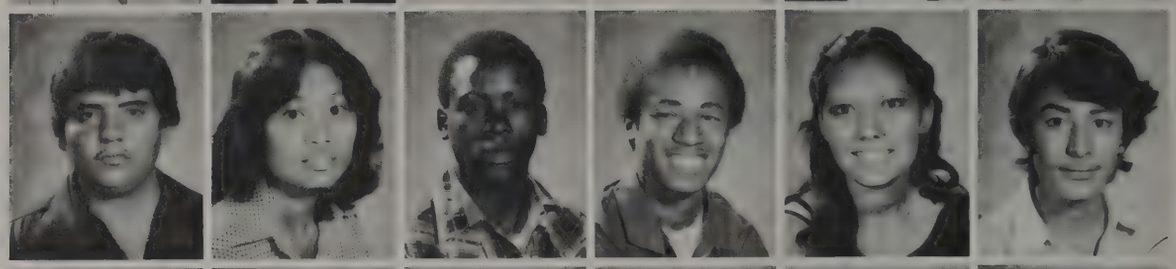

Rafael Coronado
Yolanda Cook
Johnny Colon
Nita Collins
Juan Cobos
Jim Cleary

Sophomores make an

Gary Crain
Ilka Crosthwaite
Jesus Cruz
Leticia Cueva
Cheryl Cunningham
Darryl Cunningham

Prieta Curiel
Ana Cusidor
Tyrone Davis
Rod De Foe
Javier De La Cruz
Luz De La Torre

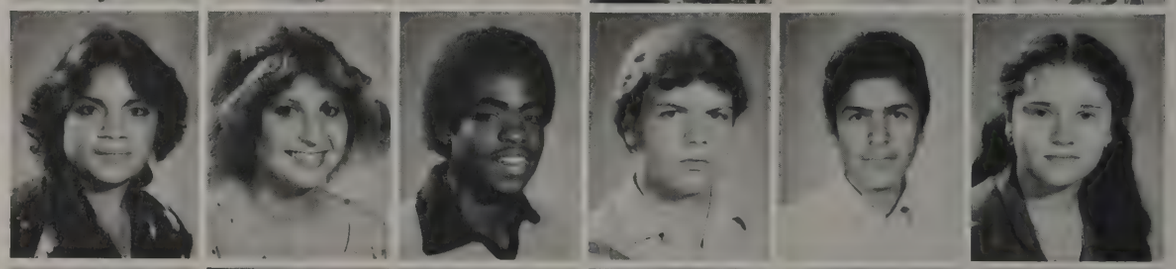

Raul Denteria
Barry Desrosiers
Jessie Diaz
Martin Diaz
Samuel Diaz
Ana Duenas

Yolanda West asks, "Are you putting me on

Ofelia Duran
Francisco Endaya
Teresa Enriquez

Anthony Entac
Julia Espinal
Hilda Espindola

Alma Estrada
La Tonya Estrada
Ana Maria Fabila
Vila Fahina
Roderic Fauni
Rodora Fauni

Donna Fergusen
Fernando Fernandez
Rodney Fields
Luciano Figueroa
Luz Figueroa
Ramiro Figueroa

effort to be victorious

Rosie Figueroa
Alex Flores
Norma Flores
Cynthia Ford
Richard Foster
Abelardo Franco

Elva Franco
Angela Frost
Gloria Galvan

Sophomores show [illegible] during the pun rally

Maria Garcia
Jose M. Garcia
Alicia Gamboa

Sophomores go all out for

Miguel Gamboa
Teresa Gibson
Shelley Gilbert
8ertha Gomez
Ismael Gomez
Maria Gomez
Martin Gomez
Rogelio Gomez
Carlos Gonzalez

China Gonzalez
Juan Gonzalez
Leandro Gonzalez
Luis Gonzalez
Luis Gonzalez
Rafael Gonzalez
Sandra Gorrin
Curtis Green
Wanda Gregory

Eugene Grey
Laurie Griffen
Aurora Guillen
Norma Gutierrez
Carmen Guzman
Hector Guzman
Robert Hall
Delores Hamilton
Herman Harril

Albert Hawkins
Percy Hawkins
Ruby Hawkins

Tegra Hearns
Alex Hernandez
Alicia Hernandez

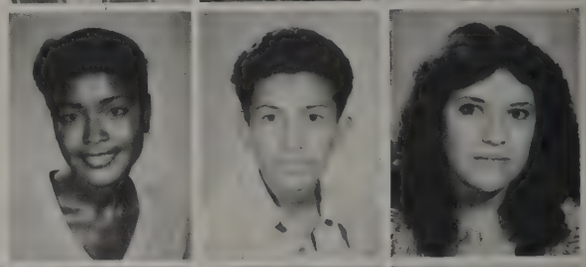

Ana Hernandez
Laura E. Hernandez
Norma Hernandez
Rosa Hernandez
Ruby Herrera
Sandra Herron

Mary Hess
Landren Hilbert
Lindren Hilbert
Richard Hines
Cecial Holden
Herlinda Hoyos

Punk Day

"Naa, it really doesn't hurt," replies Ann King.

Suzanne Hylander
Ricardo Ibarra
Victor Ibarra
James Ice
Gregory Jackson
Victor Jackson

Juan Jaime
Erneutina Jimenez
Gustavo Jimenez
Lina Jimenez
Marisela Jimenez
Marisel Jose

Isabel Juarez
John Juarez
Ann King
Teresa King
Denny Kennedy
Katy Kertesz

Darryl Kendrick
Patrice Knox
Nelson Landaverde
Maria Landeros
Marty Lanhan
Tracy Lawrence

Teresa Laureano
Luynette Le Mond
Miseon Lim

Juan Lopez
Lori Lopez
Maria Lopez

Yamile says, "I prefer older men!"

B-Yell brings pride

Saul Lopez
Virgie Lopez
Juan Lozano
Ofelia Lozano
Lisa Lynn
Fred Macias

Junaita Macias
Norma Machuca
Humberto Maldonado
David Manu
Jose Marin
Alan Marshall

Ordaz Martin
Antonio Martinez
Alvaro Martinez
Efigenia Martinez
Jose Martinez
Ricky Martinez

Mike Mata
Ricky Matthews
Nancy Maurer
Joyce McCormick
Stacey McCauley
Tim McClain

Patricia Medrano
Juanita Meza
Alfonso Mendez
Wilfred Middlebrooks
Barrett Miller
Valencia Miller

Gerardo Miranda
Elizabeth Montijo
Hector Montani
Lupe Morales
Miguel Morales
Guadalupe Moreno

Javier Moreno
Kenneth Mosley
Aditha Mosquera
Nappie Muniz
Sharon Muse
Roberto Napoles

and spirit to the Soph-Frosh football team

Fernando Navarrette
Jose Navarro
Alex Neira
Tim Nelson
Moala Ngaue
Thivan Nguyen

Maria Nuno
Tony Oliver
Horacio Olvera
Alicia Ordaz
Michael Orejel
Edgardo Orellana

Jacqueline Ortiz
Sandra Ortiz
Veronica Padilla

Susana Paredes
Nena Patel
Wendy Peet

Amada Perez
Criselda Perez
Susana Perez

Maria Garcia thinks she's turning Japanese! Is she?

Maria Pena
Concepsion Perpuly
Lucy Peyrellacle

Miguel Pimienta
Jose Pina
Gina Pinto

Romeo Plascencia
Elizabeth Ponce
Maria Pulido

Lidia says, "'83 is the place to be!"

Susie Raab
Naomi Rabadan
Lourdes Ramirez
Teresa Rayas
Raul Renteria
Ivan Rey

Sophomores gain knowledge that they will need

Carmen Reynoso
Sean Rice
Danny Rivera
Denise Rivera
Amalia Rocha
Alberto Rodriguez

Frances Rodriguez
Lidia Rodriguez
Ricardo Rodriguez
Suzanne Rodriguez
Manuel Roldan
Pattie Rollins

Gary Roman
Mayra Rosales
Roberto Rosario
Devin Rowe
Mario Ruiz
Cynthia Salazar

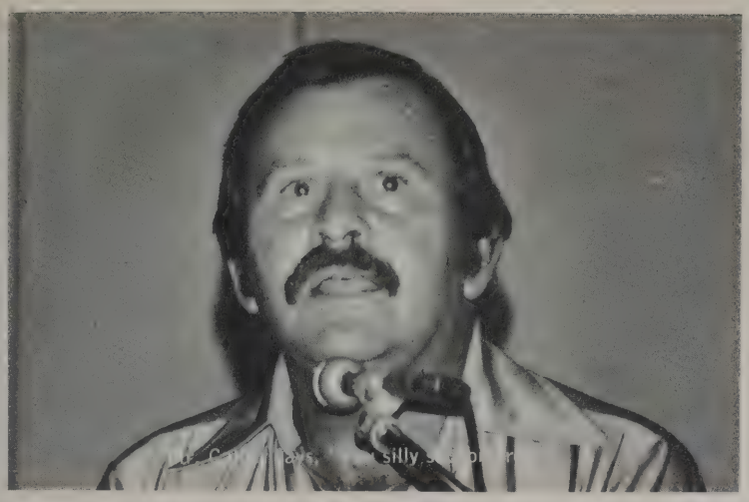

Jesus Salazar
Alberto Salcedo

Francisco Sanchez
Christina Sandoval

Nick Scanga
Lenny Shultz
Sean Sease
Jose Serrano
Juaneta Serrano
Melvin Shofner

Rosa Sicairos
Jamie Simon
Darren Simmons
Jean Simonek
Robin Simpson
Michelle Skeels

as upperclassmen

Nadine Smith
Jose Sotelo
Cheila Spells

Sherry Stewert
William Stokes
Tracy Stockman

Rene Storffi
Scott Stone
Glenn Swain

Sophomores cherish the Lancer tradition.

Traci Sykes
Sonia Terezez
Mumur Tatola
Rene Terez
Gregory Thomas
Antoine Thompson

Rene Torres
Jose Tostado
Lisa Townsend
Hung Tran
Theresa Tran
Allen Truman

Teresa Valadez
Blanca Valladares
Idalia Valladares
Lydia Vaque
Sergio Vazquez
Sonia Vasquez

Sophomore class shows great determination

Jose Velez
Yamira Venture
Alex Verduzco
Juan Villafana
Margaitu Vizuete
Candy Waldez

Kim Walker
Sharon Washington
Yolanda West

Leilani Willison
Bryant Wilson
Shawna Zamba

Marita Zambito
Beatriz Zamorano
Dandy Zerg

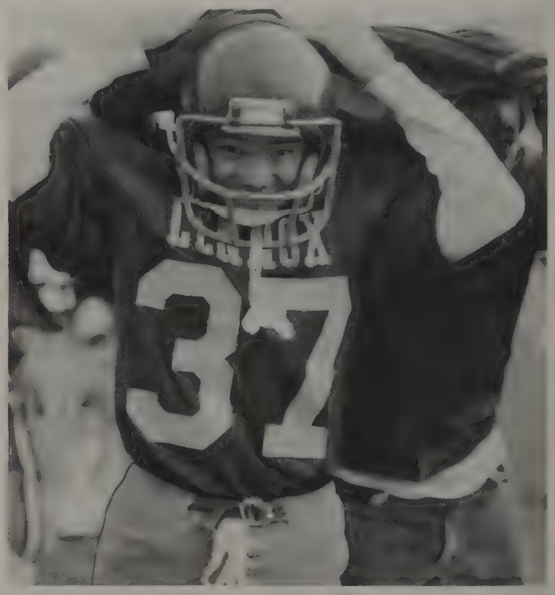

Mike Begg says, "I just got my helmet done and I can't do a thing with it."

Freshmen

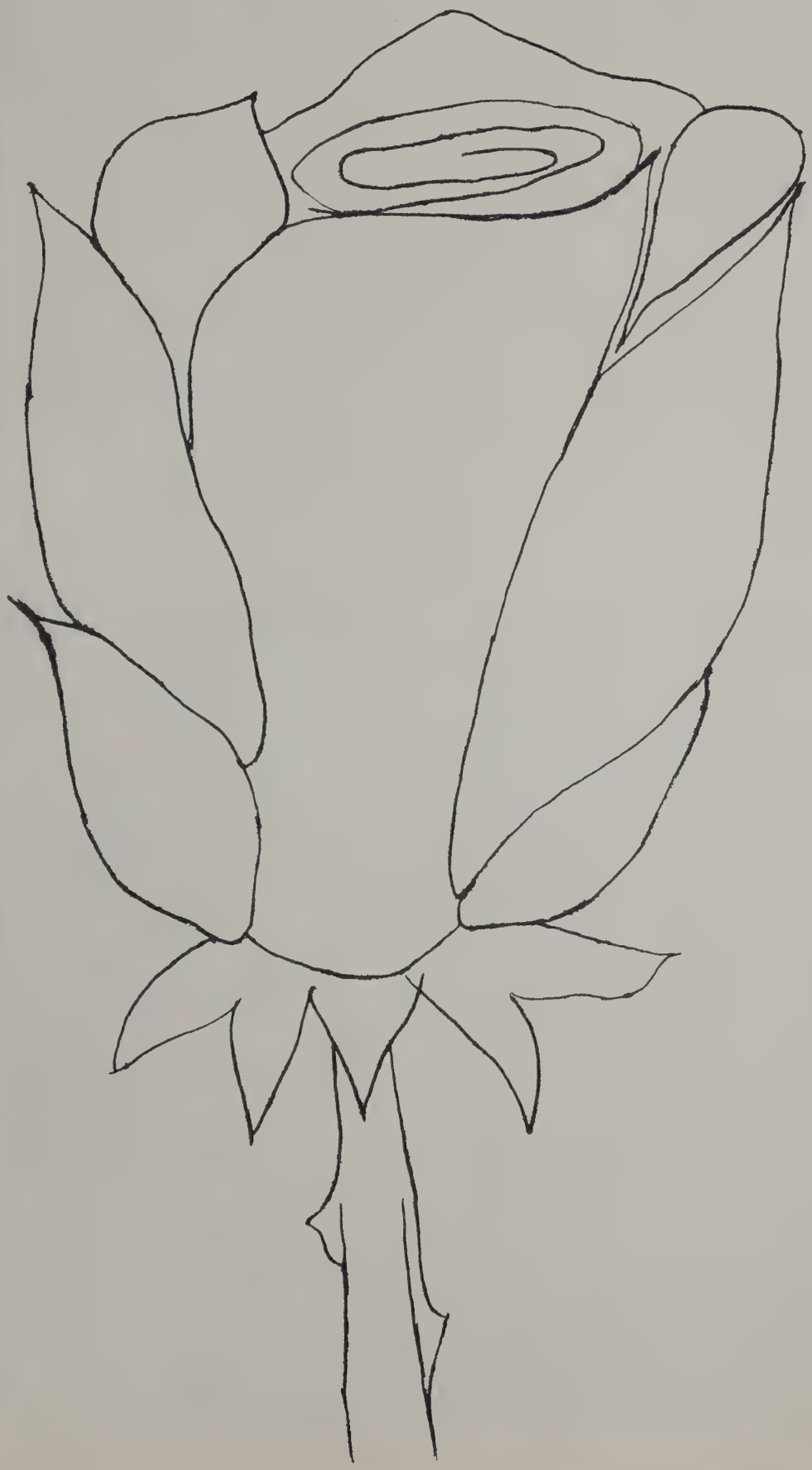

Class of '84

First Semester President, Nancy de Seriere

Second Semester President, Maria Hernandez

First Semester Vice-President, Maria Hernandez, Second Semester Vice-President, Sharron Hericks

First Semester Secretary, Sharron Hericks

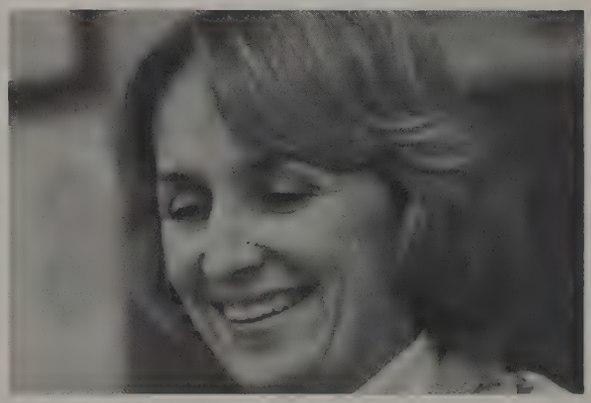

Class Advisor, Mrs. Rinks

Second Semester Secretary, Nancy de Seriere

Nancy de Seriere, freshmen first semester president's goal was to have more activities such as egg and balloon tosses and tricycle races. She loves the teachers and students of Lennox High, saying, "they're great." She also ranks Mr. Calder as her favorite teacher, "He's my dad," she stated.

Second Semester Freshmen President, Maria Hernandez states her class theme, "I can and together we will." With this positive thought in mind, she became President of the Freshmen and wants to have more spirit in rallies.

Best wishes
for happy life
M. R. Rice

Isn't it beautiful?

Adrian Acosta
Cure Adams
Geo Agramonte

Nazario Aguilar
Ezequiel Alarcon
Jose Alarcon

C. Alcala
Rafael Alcala
Rodolfo Alcala

Open the door for eighty-four

Lilian Alegria
Carlos Alfonso
Manuel Almanza
Hilda Alonso
Kinberly Alston
Robert Alvarado

A. Alvarez
Guadalupe Alvarez
Victor Amezcua
Lorenzo Angulo
Marisela Angulo
Edgar Archila

Estela Arciniega
C. Srmas
Javier Arreola
Norma Arroyo
Francisco Avalos
Cesar Arturo

Gary Atkinson
Camilo Avila
Birny Baker
Javier Banuelos
Ruby Batun
Silvia Bautista

Maria Beccerra
Martin Beccerra
Rhonda Bisel
Kathy Bliley
Cindy Bly
Anabell Borges

Freshman work hard throughout the

Arutro Bracamontes
Helda Bracamontes
Edna Bradley
Jose Brambila
James Brown
Kenny Brown

Glenn Buchanan
Jesus Bueno
Jesus Bueno
Ramon Burgos
Y. Burgos
Alexis Caballero

Carolina Caballero
Martin Cabrera
Larry Callahan
Samuel Canatena
Andy Campbell
Armando Canty

Sam Carrauto
Mario Carrera
Ramon Carrilla
Carmen Castro
Efren Castro
Frank Castro

Mario Ceja
Claudia Cerda
Ken Chambers
James Chandler
Tanna Chapman
Epi Chavez

Nina Chavez
Donald Cherry
Tabatha Chuba
Don Clark
Tonya Clark
Efren Cobos

Trina Coleman
Herminia Contreras
Lurdes Contreras
Bertha Corona
Jose Luis Coronsno
Allen Cowell

year to win a spirit competition

Felix Cruz
Francisco Cruz
Samuel Curiel
Sylvia Curiel
Charles Davis
Charlotte Davis

Dion Deas
Fammy De Foe
Anthony Della Rocco
Michele Della Rocco
Garciela De La Cruz
Irene Delgado

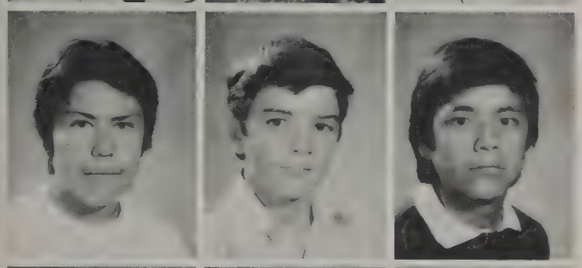

Juan Delgado
Juvenal De La Torre
Roberto de Leon

"What the heck do you think your doing?"

Nancy De Seriere
Dennis Diaz
Gabriela Diaz

Golie Diaz
Lilian Diaz
Margarita Diaz

Maria Diaz
Ricarda Diaz
Rosio Diaz
Julio Douglas
Alma Duarte
Ron Duke

Dawn Dowling
Scott Downie
Charita Endaya
Martin Enriquez
Richard Escoabr
Hugo Espindola

Shirin Ethnasios
Manny Euyoqui
Connie Evans
Paula Evans
Hala Fahiha
John Fernandez

Juana Fernandez
Mark Fields
Lakepa Fifita

Will you hurry up and snap the darn thing!

Rosa Figeroa
Zoraida Figueroa
Mina Fischman

David Fingy
Francisco Flores
Francisco Flores
Javier Flores
Mariam Flores
Sergio Flores

On your mark ... get set ... go

John Bravaro
Judy Fox
Rose Francis
Sylvia Franco
Franklin Crosthwaite

Jose Rodriguez
R. Francisco
Ingnacio Glalcia
Jose Galicia
Martin Galicia

Paula Gamboa
Fernando Gamboa
Maria Gamboa
Miguel Gamboa
Blanca Garcia
Carlos Garcia

Caroline Garcia
Danny Garcia
Ernesto Garcia
Diana Garcia
Maria Garcia
Maria e. Garcia

Patricia Garcia
Rigoberto Garcia
Denise Gardner
Manny Garretson
Richy Gaytaw
Seani Grayson

Adan Gomez
Alicia Gomez
Antonio Gomez
Gustavo Gomez
Andrea Gonzalez
Armando Gonzalez

Camilo Gonzalez
David Gonzalez
Juan Gonzalez
Mike Gonzalez
Norma Gonzalez
Rafel Gonzalez

you mighty Lancers!

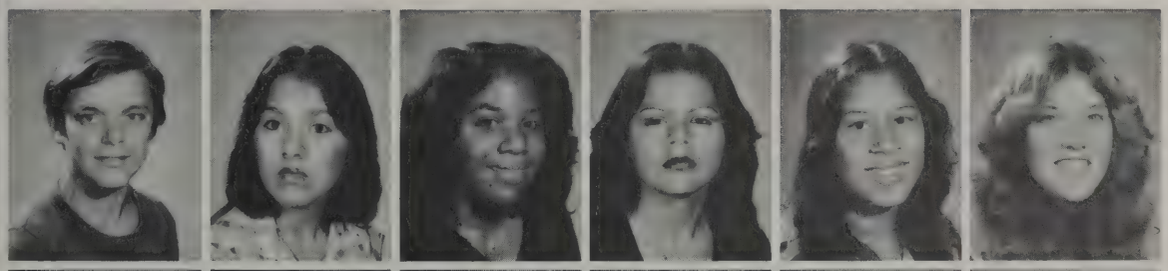

Salvador Gonzalez
Nancy Gordillo
Mayra Guerrero
Cathilna Guzman
Resemarie Guzman
Sharron Hericks

Guillerno Heridsillo
Rodney Hillard
Anna Holguin
Mayra Hose
Heather Hurat
Vincent Husges

Sofia Hernandez
Sergio Hernandez
Maria Hernandez
Manuel Hernandez
Hector Hernandez
Feline Hernandez

Alex Hernandez
Juan Hernandez
Miguel Hermosillo
Tonya Henley
Diana Hamilton
Haifa Haj-Eid

These moments will remain

Angela Ice
Arnold Iniguez
Martin Iniguez
I. Iniguez
Rebecca Iniguez
Robin Ingram

Cheryl James
Jorge Jaime
Romelia Jaquez
Asusena Jimenez
Olga Jimenez
Denise Johnson

Kenny Johnson
Sharon Johnson
Yvonne Justin
M. Kalta
Calvin Kennard
Lori King

Cherri Knights
Kelly Kocis
Lupe Landeros
Danny Langley
Maria Larrilo
Pearl Leal

Marilyn Ledesma
Stephanie Ledesma
Tyrone Lee
Gerry Leiseca
Hector Leon
Sanda Levine

Bessie Lewis
Cecilia Linares
Rolando Linares
Armando Lopez
Cathy Lo9pez
Rosa Lopez

Veronica Lua
V. Luca
Olusa Madera
Brian Madkins
adan Maeda
Linda Mahe

close to our hearts

Hi Cutie, heres a couple of smiles for you!

Leteonio Malama
Alberto Martinez
G. Martinez

Holy Martinez
Raymundo Martinez
Ruben Martinez

Victor Martinez
Xemia Martinez
James Mata
Sandra Matthews
M. Mazariegos
Terry McClain

Lisa McFarland
Lamont McKinney
Lorna McKinzie
Chris McLemore
Elizabeth Medina
Martin Medina

Estela Mendoza
Victor Mendoza
Margarita
Mercado
Rosa Mercado
Milan Mewborn'
Hector Meza

Ruben Meza
Ricky Mireles
Haloti Moala
Suzanne Monson
Jorge Montijo
Roaldo Moran

Idaberto Monteagudo
Dorothy Muncey
Maria Munoz
Cathy Murphy
Elder Najarro
Manuel Najera

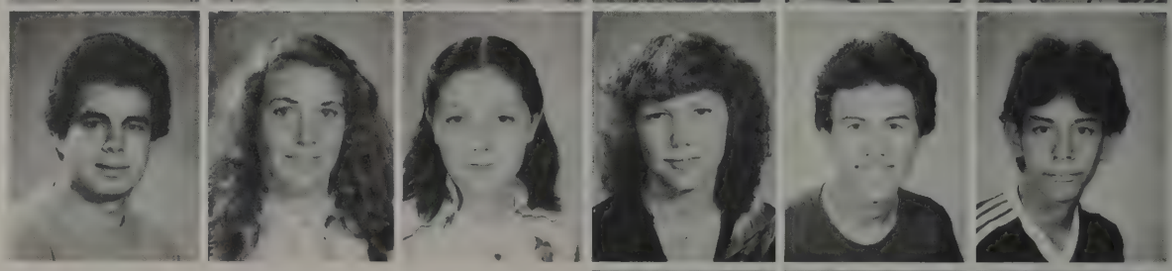

John Nguyen
Vu Nguyen
Juan Nieves

"Cheese!!!"

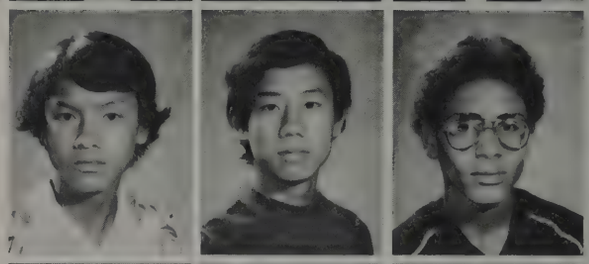

Martha Ochoa
Mario Orosco
Efrain Orozco

Antonio Ortiz
Byron Ortiz
Flor Ortiz

When we say we're comin' up . . .

Juan Osorio
Jose Padilla
Maggie Padilla

Kelley Palmore
Oscar Palmo
James Pennington

The class of '84 is a bore.

Joe Pennington
Angel Perez Aydee Perez
Eva Perez
Humberto Perez
Peter Perez

Sandra Pimineta
Guadalupe Pina
Guillermo Plascecia
Marisa Plascencia
Armando Polina
Carla Pollock

Patrick Quinlan
Maria Quiroz
Milagro Quant
Alejandro Ramirez
Jose Alfredo Ramirez
Midia Ramirez

Leonor Ramos
Victor Ramos
Yolando Roja
Alejandra Raya
Sandra Rendon
Nanette Renovales

Maria Reyes
Manuel Reyna
Scott Rice
Luis Rico
Mark Ridgley
Jesus Rios

we move up!

James Rivera
Naomi Rivera
Charlene Robertson
Dora Rocha
Carmen Rocha
Cynthia Rocha

Francisco Rocha
Maria Rocha
Eida Rodriguez
Jesse Rodriguez
Jesus Rodriguez

Lorena Rodriguez
Richard Rodriguez
Alfredo Rojas
Hector Rojas
Anthony Rosas
Ray Rosas

Elsa Rufio
Victor Ruiz
J. Salazar
Maria Salazar
Raul Salazar
Francisco Salcedo

Watch out Sophomores,

Anna Sampson
Anabelle Sanchez
Francisco Sanchez
mario Sanchez
Silvia Sanchez
Terry Sande

Rougoth Segovia
Charles Shareef

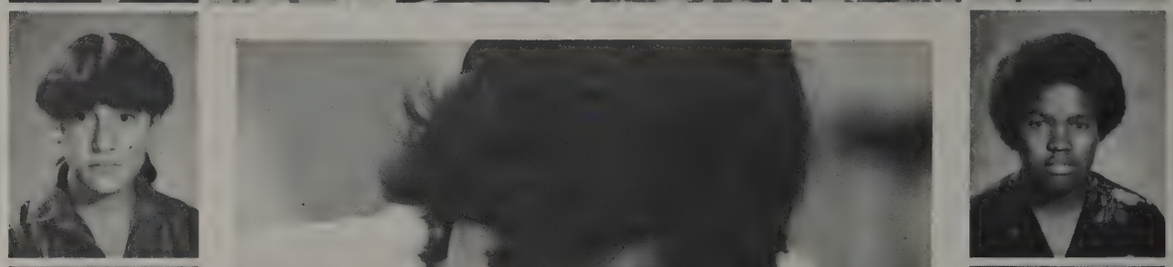

If she gives me one more assignment, I'll bop her!!

Steve Sharp
Jose Serna

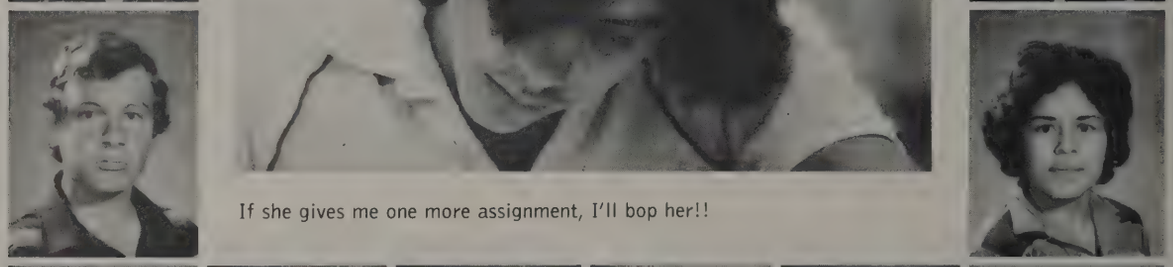

Lupe Serna
Danny Serrano
Fred Silva
Tom Sivertsen
Ronny Skeels
Joe Smith

Jerry Smith
Chico Sotolango
Jesie Sonzalez
Darlene Spence
Sonja Spencer
M. Stokes

David Strasburg
Francisco Suarez
Mike Tripp
Khang Troung
Larry Taylor
Doris Tedpahago

Lucretia Thomas
V. Thomas
Michelle Toloczko
Beatriz Torres
G. Valladare
Martha Vallejo

Here we come!

I forgot to comb my hair!

Anthony Valles
Juan Valenzuela
Lourdes Valenzuela

Lorena Ventura
Norma Ventura
Jesus Vera

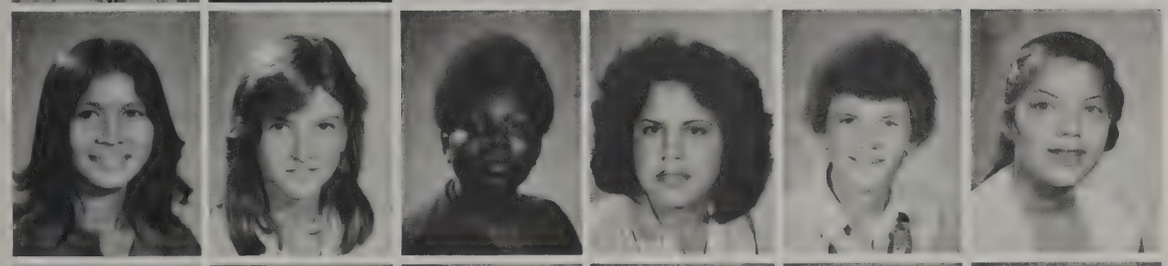

Elea Villamor
Kim Marie Warren
Rodney Whitley
Rodriquez Worberto
David Wiles
Irene Williams

Lorilie Williams
Tresa Williams
Charles Willison
L. Wilson
D. Wilson
Marilyn Wright

Flavia Yanez
Maria Yanez
Terry Yilvers
Napoleon Muniz
Rodney Zeugin
Norma Zamorano

STUDENT GOVERNMENT
Row 1; Noemi Rabadan, Lidia Rodriguez, Olga Martinez, Iliana Estrada, Rita Camberos, Rosa Lopez, Noemi Rivera, Margarita Figueroa, Yvette Carrasquillo, Dennisse Mercado, Donna Bax, Anita Rendon, Nancy de Seriere, Isabel Juarez. Row 2; Alma Estrada, Maria Hernandez, Wendy Jones, Colleen Houston, Sandra de Seriere, Ann King, Eunice Essien, Elea Villamor, Cindy Bly, Reina Pinto, Lisa Trespalacious, Martha Bojorquez. Row 3; Andy Cambell, Julio Douglas, Fred Silva, Angel Rabadan, Sharron Herricks, Pilar Martin, Theresa King, Ana Cusidor, Sandra Herron, Willie Mitchell, Ruben Magdelena, Ignacio Verduzco, Alberto Monteagudo. Row 4; Wayne Hutchens, Joey Collins, Alex Niera, Kevin Lawrence.
The Government advisor, Mr. Bill Calder kicks back and gets caught in the act.
Ann King says, "Wow. Check him out."

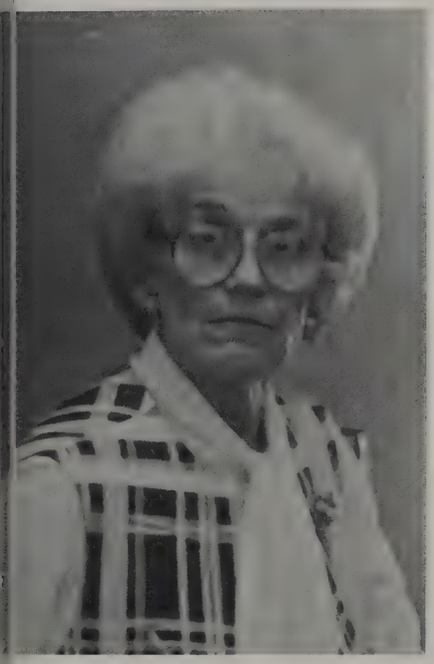

CHOIR
Row 1; Mark Bernd, James Rivera, Tammy DeFoe, Noemi Rivera, Yvette Carrasquillo, Margarita Figueroa, Mr. Don Ladin, Marilyn Whitley, Dennisse Mercado, Rosie Figueroa, Luz DeLaTorre, Minnasue Raab, Katherine Bliley. Row 2; Alan Cowell, Victor Jackson, Hector Rivera, Denise Rivera, Re'Shell Fields, Virginia Thomas, Donna Hamilton, Ardis Carnes, Charlotte Davis, Lori Lopez, Evelyn Vance. Row 3; John Kreis, Marc Livingood, Lisa Trespalacious, Angela Jackson, Tammy Puyol, Kimberly Alston, Angela Ice, Felicia Criswell, Bridgette Johnson, Linda Hokanson, Rhonda Bisel.
Choirs advisor, Mr. Don Ladin goes over the lyrics.

Ms. Ton, The Speech Advisor.
SPEECH CLUB
THE TONS OF SPEAKERS
Row 1; Kevin Rachell, Jose Martinez, Sandra Gorrin, Lori Hosale, Martha Bojorquez, Angel Rabadan. Row 2; Mrs. Ton, Mario Espinosa, Julie Campos, Ignacio Verduzco, Herlinda Hoyos, Wendy Jones, Danette LeBoeuf, Rita Camberos, Pilar Martin, Yvonne Borges. Row 3; Arnold Iniquez, Rafeal Diez, Luis Lopez, Oscar Moran, Chris Komathy, Gus Veitia, Wayne Hutchens, Jose Garcia, Kevin Lawerence, Delzie Lanham.

The American Field Service is a club designed to learn about other countries, cultures, and ways of life.

This year Lennox had the honor of Eunice Essein's presence as a foreign exchange student from Liberia. Linda Hokenson was chosen last year, to represent Lennox High as a foreign exchange student, to the country Turkey, over the summer.

Mario Espinosa was chosen this year, to attend a foreign country next summer. We wish them all many happy memories.

1) Eunice Essien, Mario Espinosa, and Linda Hokenson discuss the different countries all over the world. 2) AFS Club—Tony Whitley, Wayne Hutchens, Linda Hokenson, Susan Flores, Myrlene Valcinus, Carol Snyder, Julie Campos, Mario Espinosa, Eunice Essien. 3) Club members say "The sign says it all!"

1

2

The Lance Staff has done a great job of putting together this year's newspapers. There were a lot of obstacles, but they met all of their deadlines. We look forward to their informative articles throughout the years to come.

1. Pam American Club—Row 1; Teresa Enriquez, Celina Ortiz, Jorge Carrera, Maria Rodriguez, Veronica De La Cruz, Yadira Mercado, Fernando Peraza, Margarita Mercado. Row 2; Rosa Castellanos, Lucia Bermejo, Raul Alonso, Teresa Padres, Jose Luis Coronado, Ignacio Lopez, Ana Maria Febila, Moises Lopez, Sergio Yepez. Row 3; Rosa Figueroa, Elsa Rubio, Daniel Velasquez, Aurelio Witz, Juan Jamie, Armando Lopez, Maria Martinez, Socorro Gamboa, Luis de la Pena, Reina Pinto.
2. Lance Staff—Row 1; Fredrick Williams, Consuelo Yepez, Susan Flores, Miniece Richardson, Mitch Asplund, Danny Shofner, Dennis McGregor. Row 2; Ignacio Verduzco, Noemi Rivera, Eunice Essien, Carlos Moran, Linda Hokenson, Alleen Albino, Sherry Stewart, Terry McClain. Row 3; Joey Collins, Jonathan Erhardt, Alphonso Cameron.

CSF Legal Rights

CSF: Jamie Simon, Sandra Gorin, Ignacio Verduzco, Mary Hess, Kevin Lawrence, Miseon Lim, Xuan Nguyen.
LEGAL RIGHTS
Club Advisor: Mr. Roberts
Jamie Simon, Sonia Vasquez, Sergio Vasquez, Mr. Roberts, Maria Angelo, Rosa Garcia.

SUCCESS IS REACHING OUT TO
YOU. ALL YOU HAVE TO DO IS REACH
BACK AND TAKE IT

Sincerely yours
Tony Whitely

LENNOX HIGH 1981
OUTSTANDING SALESMAN OF 81

EUNICE AND EMMANUEL
TOGETHER THEY GO
"81"

TO MY 1980-81 ⊕
"Girls Varsity Basket-
ball team" I AM VERY
proud of the progress
we made this year
even though we don't
make it to C.I.F. WE
at least made 3rd
place and a 6-4
record Lennox girls
team ever had And
I was proud to be
that captain of such
a fine TEAM AS you
ladies!
Captain
Love Always Beverly

To a very dear person
Yean you miss Boyton
I'm really gonna miss
you. I'll come visit you
or thank you for
being there when I
needed a friend.
Love you
God Bless
Kathy Begg

I remember the first day of school, in our freshman year. Everyone and everything looked so big we were known as "Punky Freshman" and even though we thought we had graduated into a much higher and sophisticated world, we found ourselves at the bottom of a four place totem pole. We looked up at the sophomores even though they were just one year older than us. And we envied the Juniors—they had cars and seemed to dress in style. We idolized the seniors, and were in awe everytime one walked into the room. I remember how close we all were then—we needed each others support to make it through each day. I remember how on graduation night we collected the gowns, and felt so honored at being kissed on the cheek by some of the graduating senior guys. Our sophomore year was a lot different. We were still close, yet we started to drift our separate ways. Our junior year showed some improvement. Our class began to come out of the woodwork and unite as one, like we once were. We all stuck together as we went through the emotions of almost being seniors. We made big plans of how the class of 81 was going to go in style. Graduation that year was a little bit more emotional. Even though it wasn't our graduation many of our boyfriends, girlfriends, brothers and sisters graduated and it threw us into the shock of reality that we were next. On the first day of our senior year, most of us still felt like juniors, yet we knew we had finally reached the top. Now that we are here, now that we are envied by the freshman we realize that our year is only as great as we make it. We were close again like we were when we started as freshman at this small, but wonderful school. We vowed to stick together this year and drift apart no further than we already had. This year has brought upon many happy and sad times. We finally realized in the 3rd quarter of our last football game against Miraleste that it was the last time we would all be together cheering for the Lennox Lancers. We kept ourselves from crying by reminding ourselves that we still had basketball season. The last basketball game wasn't as emotional as we had expected. We creamed El Segundo and had a great half-time performance by our pep squad. Graduation is right around the corner yet we all pretend we don't notice how quickly time is passing. Most of us are glad to be graduating, yet there are a few like myself who wish they could hold on to this year suspended in time forever. But we all know that we must go on and that the memories we have from these past four years will hold many more memories. Graduation night is here-I walk down the aisle past the flower girls. I see my mother-she snaps a picture of me. As I arrive at my seat, everyone has on great big smiles. I see my fellow classmates filing in. I have a feeling of sadness, yet a feeling of great fulfillment and happiness, as they hand out the diplomas. I feel the end coming near. It is time to turn our tassels . . . It seems we've come so far, yet we've only just begun . . .

presented by class of '81

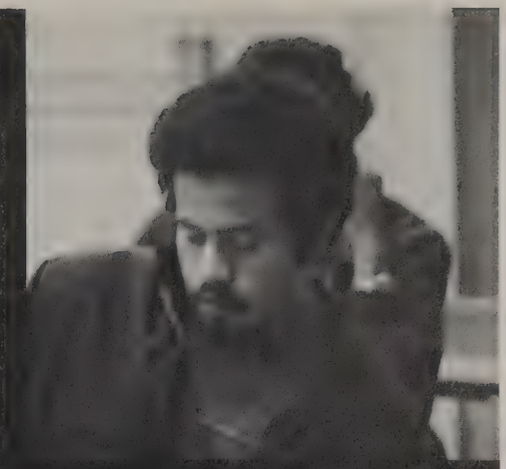

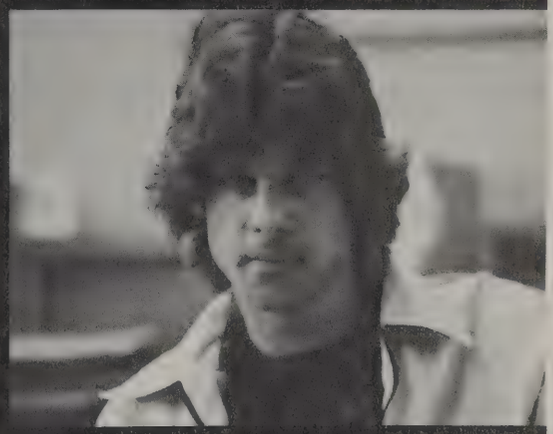

Staff and Faculty

1. Charles Armstrong 2. Margie Johnson 3. Edel Alonso
4. Oleta Barnet 5. Mary Koerner 6. Barbara Falkenstein
7. Peggy Sun 8. John Carter 9. Gail Watermen 10. Ruth Ono

1

2

3

4

5

6

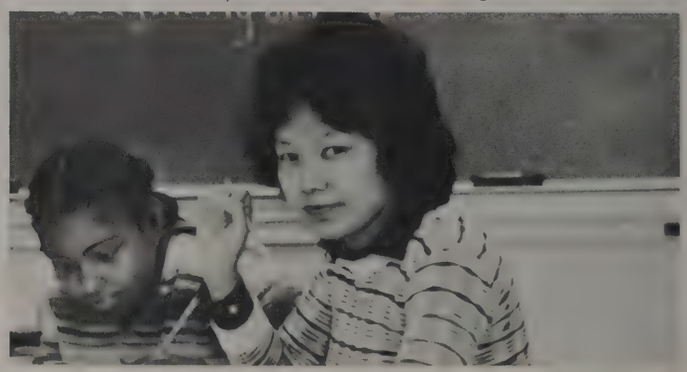
7

8

9

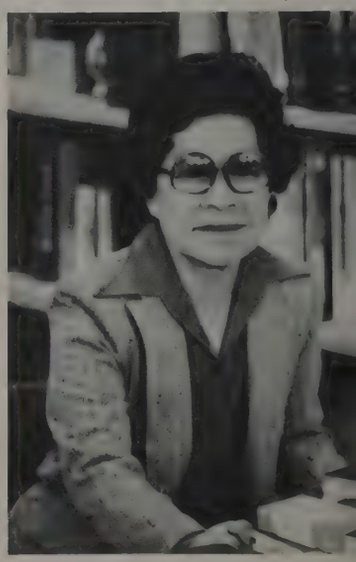
10

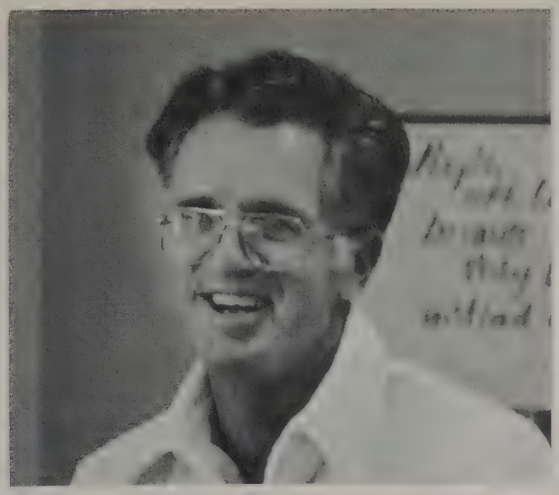

1

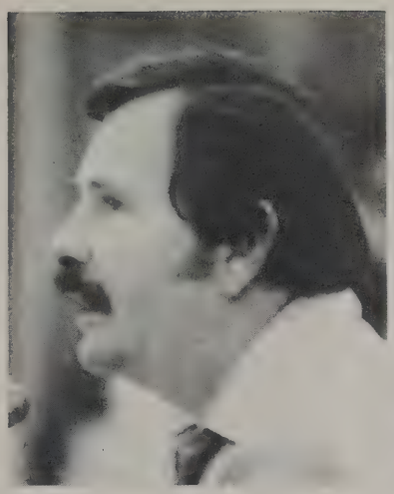

2

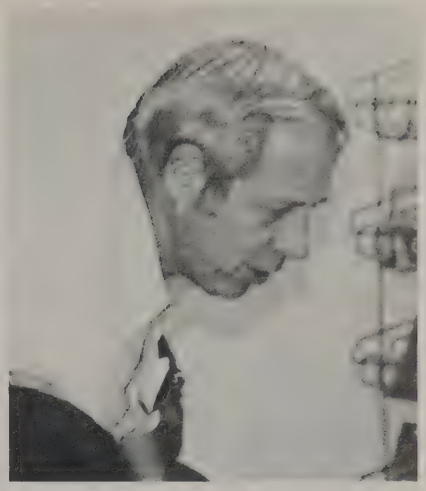

3

4

5

6

7

1. Lowell Hauter 2. Bill Calder 3. Mark Logsdon 4. Brian Yoshii 5. Sandi Smith 6. Betty Zeitler 7. Lee Hayashi

8

9

10

8. Betsy Ditman 9. John Sahakian 10. C. R. Roberts

1

2

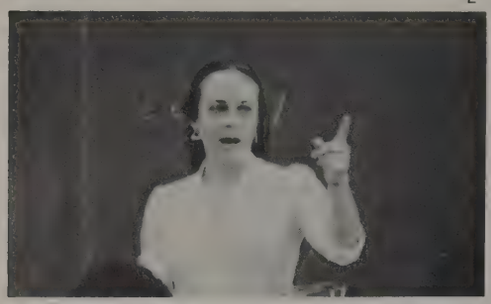
3

4

5

6

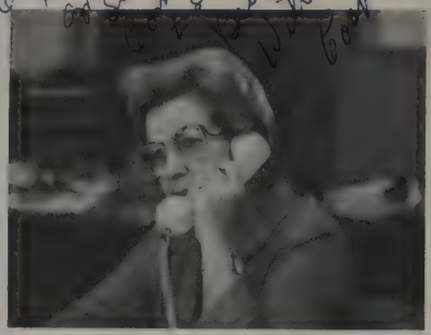
7

8

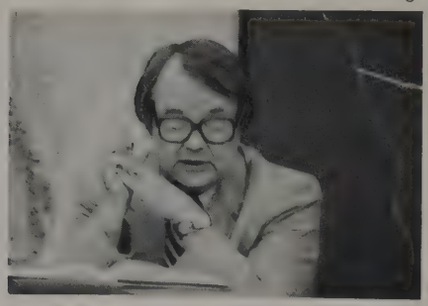
9

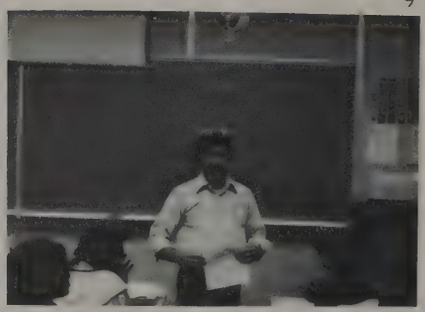
10

11

12

13

14

Our Wonderful Staff

15

1. Richard Reynolds 2. Kathleen Perry 3. Lianna Parra 4. Theresa Jogosz 5. Catherine Schindler 6. Jerry Helpin 7. Willa Mae Cockayne 8. Richard Ong 9. Donald Dunn 10. Ramiro DeLaRocha 11. Dana Thomas, Edna Erickson, Kay Reamer, Leno Gallegos. 12. Sharon King 13. Donna Opoku-Agyeman 14. Marian Kovinick 15. Custodial—Pedro Carrasquillo, John Carter, Al Everton, Joe Grazulis, Bill Maynor, Dick Swoboda, Luis Tamargo, Curtis Wallace, Steve Wells, Roger Whitehorse, Mag Hernandez. 16. Mr. Lennox 17. Levy Flowers.

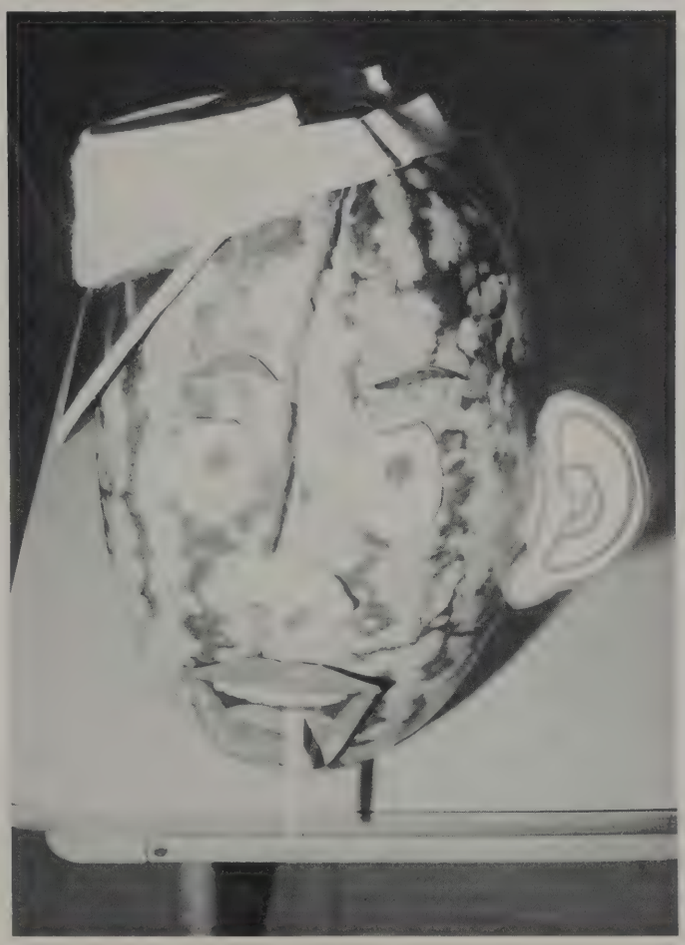

16

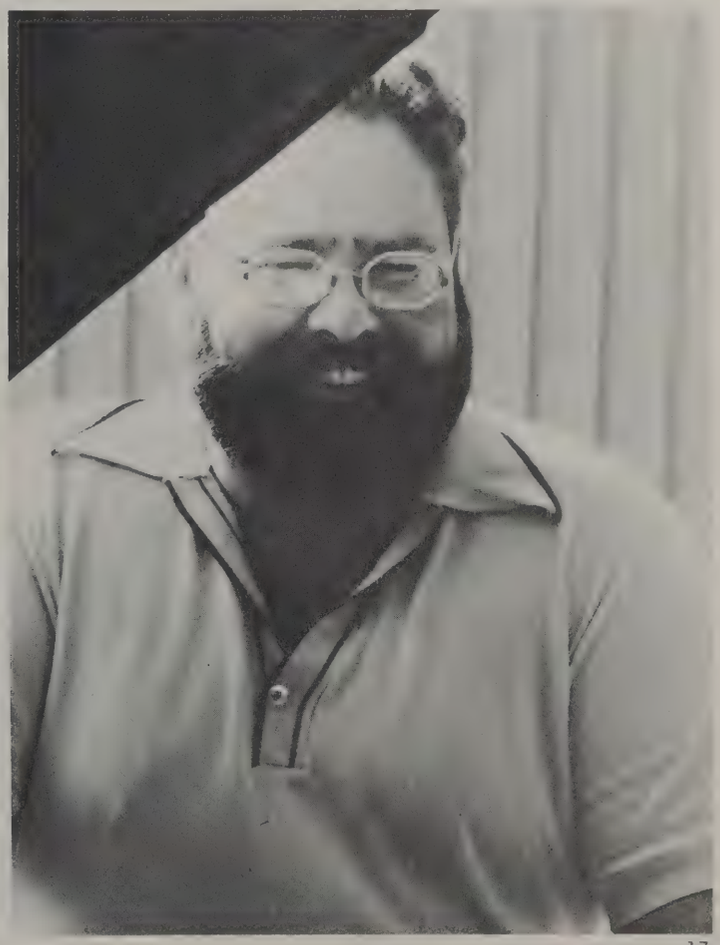

17

LANCERS HAVE PRIDE

1

"This year has been very rewarding for me. Lennox studenys and staff members alike are second to none. The school typifies its slogan—LANCERS HAVE PRIDE": Mr. Ronald M. Tyler

"Very interesting and satisfying position. The Lennox students and staff are the best in the district:" Mr. John Carter

"Regarding working with students and staff at Lennox H.S., it proves the old adage 'Cream always rises to the top' ": Mr. Sid Wiess.

2

3

4

5

1)Ronald M. Tyler 2) John Carter 3) Sid Wiess 4) M. Gak 5) G. Creede 6) Mort Miller 7) Mary Lee Ton 8) Jose Gutierrez 9) Dr. Robert Scott 10) Cheryl Boyden 11) John Wheeler

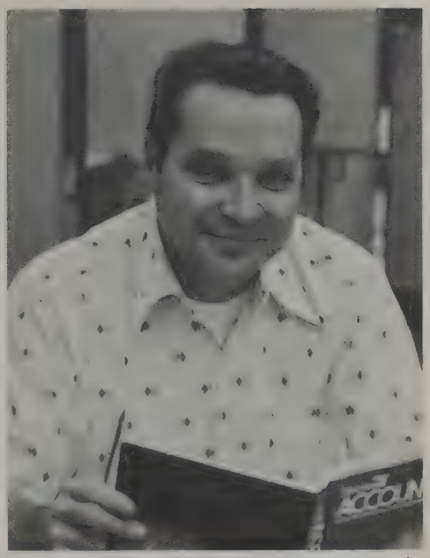

6

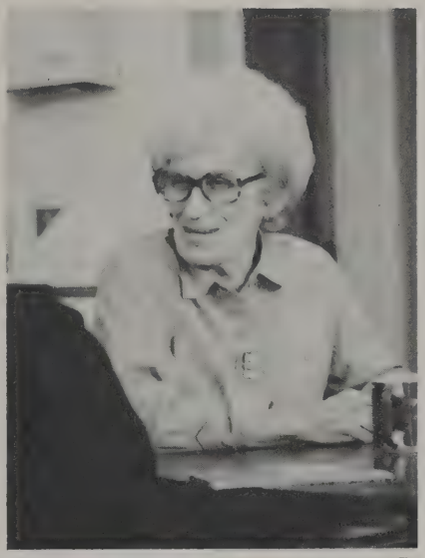

7

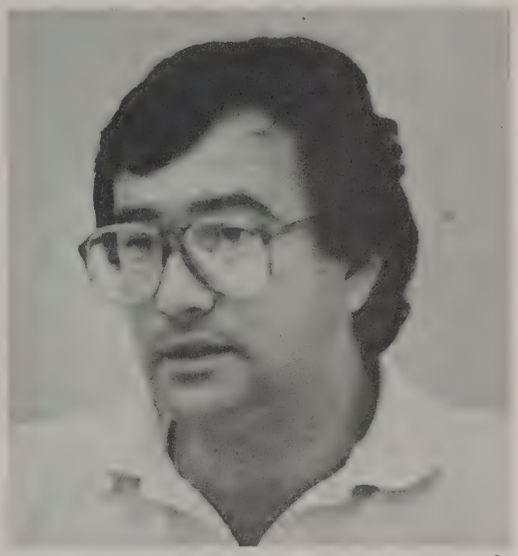

8

9

10

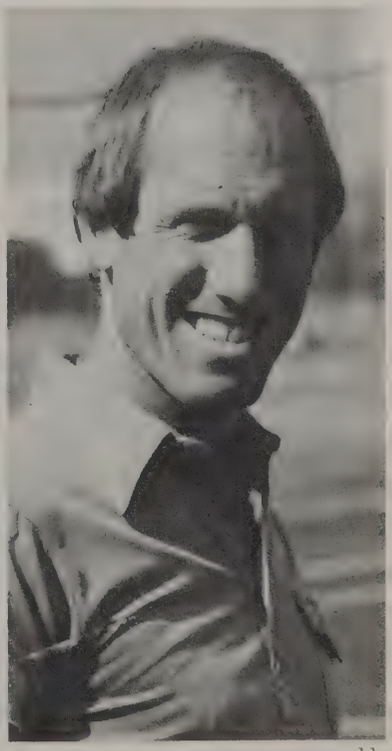

11

TEACHERS DO IT BETTER

1

1. Janice Edmon 2. Barbara Takumi 3. Judy Reed 4. Michael Morse 5. Wally Aitken

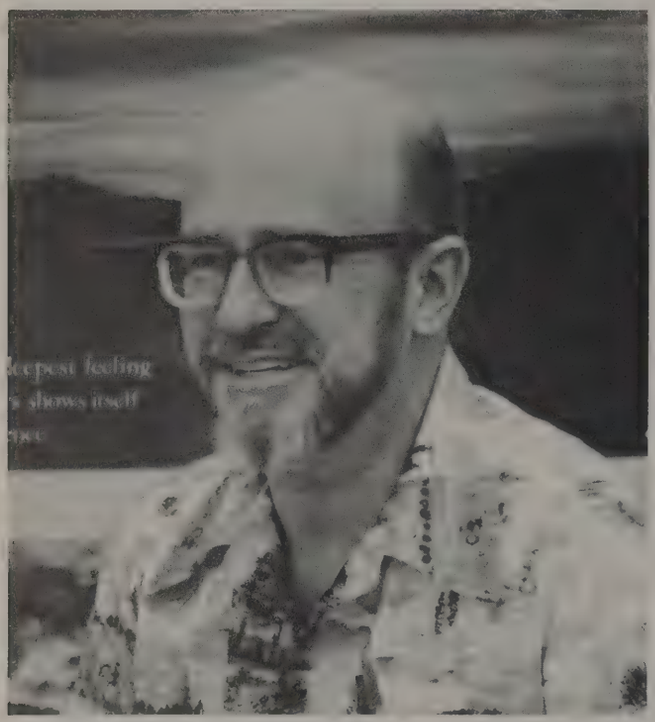

6

2

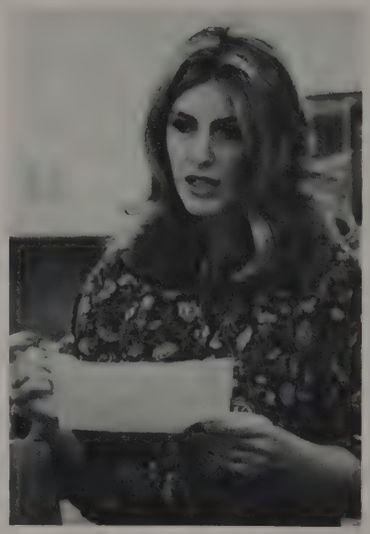

3

7

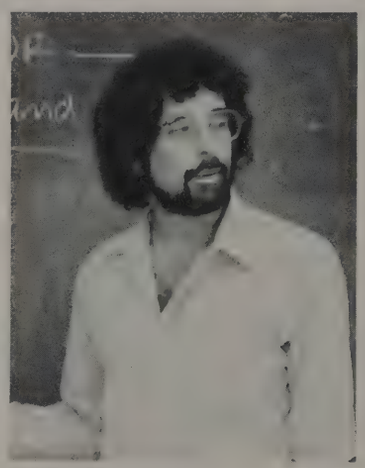

4

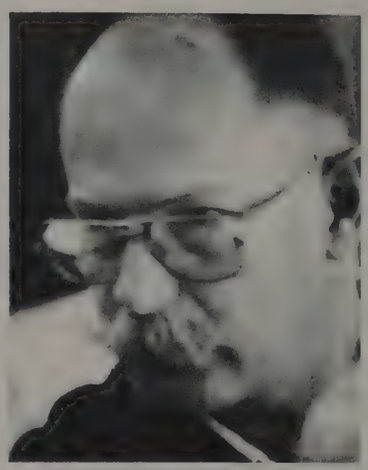

5

6. Carroll Hauser 7. Patsy Brierly

1

2

3

4

5

1. Phil Kovinick 2. Darlene Daniel 3. Donald Young 4. Fran Rinks 5. Charles Hamilton

SALES
676-2297

SERVICE
973-7373
772-1616

KEN CRANE'S **Magnavox City** 9 STORES EST. 1948

MAGNAVOX - RCA - SANYO - MGA - G.E. - FSHER - ETC.
GENERAL ELECTRIC HOME APPLIANCES
OPEN DAILY 10 A.M. TO 9 P.M. - SAT. TO 7, SUN. 12-5

JOHNNY LANG HAWTHORNE PLAZA BETWEEN PENNEY'S & BROADWAY

Rockview Dairy

Prairie and 104th

"the neighborhood store"

congratulates the Class of 1981

Best Wishes to All of You

UNION AIR TRANSPORT G.M.B.H.

M. BLILEY
AIR/OCEANFREIGHT CONSULTANT

8635 AVIATION BLVD.
INGLEWOOD, CA 90301
(213) 649-4732

Paradise Baptist

is a friendly church with a vital message.
—Rev. A. M. Cluerson, pastor
—Rev. A. D. Cluerson, assistant pastor

5100 S. Broadway
Los Angeles
231-4366

JUST A FEW BLOCKS NORTH OF HAWTHORNE PLAZA
CHINESE STYLE LUNCHEON
Smorgasbord
MON. THRU FRI. 11:00 A.M. – 2:00 P.M.
Lucky Inn
樂安餐館
CHINESE AND AMERICAN FOOD
DINNER SERVED DAILY - FOOD TO GO
FROM 11:00 A.M. – 9:00 P.M. CLOSED SUNDAY
11433 SO. HAWTHORNE BL.
HAWTHORNE, CA. 90250
676-1534

JAMES & ERNESTINE LEVERETTE OWNERS

VARIETY LIQUOR

4669 IMPERIAL HWY.
INGLEWOOD, CA. 90304
PHONE 677-9242

Chico's Meat Market

American and Spanish Groceries
and Produce
11133 Inglewood Ave.
Lennox
419-9772

BENO'S

for Levis

JOE BRAVO DOUG BRAVO

JOE BRAVO'S
BODY SHOP

4459 W. ROSECRANS AVE.
HAWTHORNE, CAL. 90250
PHONE
(213) 644-3706

LUMBER •
PLYWOOD •
HARDWARE •

JOSLIN - ALEXANDER CO.

COMPLETE LINE OF BUILDING MATERIALS

10914 HAWTHORNE BLVD.
INGLEWOOD, CA. 90304
677-1185 • 678-1822 JOHN J. DEKKERS

COLE'S *Equipment*

RENTALS
HAWTHORNE

Phone: 679-0387 4525 W. Rosecrans

Hollywood Park
Del Mar

ROBERTSON'S
HARNESS REPAIR SERVICE
and TACK SALES

Los Alamitos
Sacramento
Bay Meadows

BOB & GAIL ROBERTSON

(213) 644-8611

Allan Talbot

POSTAL INSTANT PRESS
The "While-U-Wait" Printers

13460 Hawthorne Blvd.
Hawthorne, CA 90250

Chaffee Motors

Congratulates the
Class of 1981

13900 Hawthorne Blvd.
Hawthorne, CA 90250 644-0211

(213) 676-0179
772-3303

JACK B. EARL

EXECUTIVE VICE PRESIDENT

MER-KOTE PRODUCTS INC
12620 CERISE HAWTHORNE, CALIF. 90250

KENNEY BROS. 671-7558
678-5114

CARPET • FURNITURE • DRAPERY CLEANING
ON LOCATION
BY THE MODERN STEAM METHOD

VISIT OUR SHOWROOM FOR YOUR NEW
CARPET • DRAPERY • LINOLEUM • HARDWOOD
VINYL FLOORING NEEDS • SALES SERVICE

POLLY KENNEY 4761 W CENTURY BLVD
INGLEWOOD, CALIF 90304

CAL. ST. LIC. 307795

ACME
Heating & Air Conditioning

• RESIDENTIAL - COMMERCIAL
• ELECTRONIC AIR CLEANERS

11025 HAWTHORNE BLVD.
INGLEWOOD, CALIF 90304
STANLEY JENSEN 674-8747

Congratulations from

Marco of the South Bay

12929 Hawthorne Blvd.
Hawthorne, CA 90250

MIRKIN VOLKSWAGEN

679-0201

12139 S. Hawthorne Blvd. Hawthorne
across from the Hawthorne Plaza Mall

SALES • SERVICE • PARTS

5 R's Flowers

FUNERAL DESIGNS
WEDDINGS
CORSAGES
BOUQUETS

11841 INGLEWOOD AVE.
HAWTHORNE, CA 90250 973-3655

(213) 675-2446

T-Shirts
Sportswear
Accessories

here 'n' now
12282 Hawthorne Plaza
Hawthorne, Calif. 90250

Custom Designs Group Discounts

SALES ☐ SERVICE ☐ LEASING
BEST WISHES
FROM
inglewood toyota inc.
700 S. LA BREA AVENUE ☐ INGLEWOOD, CA. 90301

ED & RUTH'S
NURSERY

GUY HOCKER

GUY HOCKER, REALTORS
14101 S. HAWTHORNE BLVD.
HAWTHORNE, CA 90250
OFFICE: 644-9771

321-9921 - PHONES - 329-7513

TRULOVE IRON WORKS
ORNAMENTAL IRON & STRUCTURAL FABRICATION
CALIF. STATE CONTRACTOR'S LICENSE NO. 209237
BOB TRULOVE
RES. 325-9830
P.O. BOX 388
331 WEST 168TH ST
GARDENA, CA 90248

Ryan's MEN'S SHOP AND JEWELERS

12192 HAWTHORNE PLAZA • HAWTHORNE, CALIFORNIA 90250
(LOCATED ON THE 2ND LEVEL, ACROSS FROM THE BROADWAY)
(213) 676-1131 • (213) 772-3517

Top Family Shoes

Best wishes from
Your family shoe store
first quality • high fashion
for ladies, men, children
Brands you know about and wear about
Jean Pier Clements, Stacy Adams,
NINA,
Vogue, Kimel
11312 S. Crenshaw Blvd.
Inglewood
754-7427

(213) 316-7120

Konnie Krislock
publications consultant

P.O. Box 3447
Redondo Beach, CA 90277

Herff Jones Yearbooks
Indianapolis, IN.

The Lennox High Troubadour thanks the following yearbook patrons:

ACME DRIVING SCHOOL
318 E. Hillcrest Blvd.
Inglewood 672-2050
CENTURY MEDICAL GROUP, INC.
11311 Inglewood Ave.
Inglewood 673-2222
CHURCH'S CHICKEN
3950 W. Century
Inglewood 673-9717
EL CAIMAN MARKET
11134 Hawthorne Blvd.
Inglewood 674-4335
SELWYN JEWELERS, INC.
Fine Jewelry for less
107 N. Market St.
Inglewood 673-2290
ANGELA FUNDORA
Seek First the Kingdom of God
Congratulations Class of '81